

October 2009

Thpong District Data Book 2009

District Code Nr: 508

Kampong Speu Province

Table of Contents

List of Abbreviations	i
Glossary.....	ii
Preface	vi
Introduction	vii
SECTION A: GEOGRAPHY	1
1 Administration and Infrastructure.....	3
2 Land Use and Natural Resources.....	5
3 Geography	7
3.1 Land Area	7
3.2 Distances between Offices	7
SECTION B: DISTRICT PROFILE	9
1 General Information	11
1.1 Population of the District.....	11
1.2 Occupations	12
1.3 Property	14
2 Infrastructure and Economy.....	16
2.1 Roads in meters over 3 years.....	16
2.2 Sewerage Pipes in meters over 3 years.....	16
2.3 Drainage and Bridges	16
2.4 Services in the District	16
2.5 Agriculture.....	17
3 Social Aspects	28
3.1 Education	28
3.2 Health.....	34
3.3 Water and Sanitation	36
3.4 Vulnerable groups.....	40
3.5 Migration	42
4 Natural Resources and Environment (NRE).....	44
4.1 Families involved with NRE issues over 3 years	44
4.2 Percentage of Families involved with Natural Resource issues, by Commune, for 2008	44
4.3 Percentage Houses with access to Garbage collection and Families affected by environmental Pollution, by Commune, for 2008	44
4.4 Percentage Families using chemical Fertilizer and chemical Pesticides, by Commune, for 2008 ..	45
5 Administration and Security	46

5.1	Birth Registration across 3 years.....	46
5.2	Number of unregistered Infants born in 2008, by Commune	46
5.3	Registered criminal Cases over 3 years	46
5.4	Registered criminal Cases per 10,000 people, by Commune, for 2008.....	46
5.5	Number of registered Land Disputes, by Commune, in 2008	47
6	Gender	48
6.1	Registered Domestic Violence over 3 years.....	48
6.2	Percentage of registered cases of Families experiencing domestic Violence, by Commune, in 2008	48
6.3	Women's involvement over 3 years.....	48
6.4	Percentage of Female Participants in Civil Society and of 18-60 year women with uncertain Jobs, by Commune, in 2008	49
6.5	Female-headed Households over 3 years.....	49
6.6	Percentage female-headed Households and with Children of less than 5 years old, by Commune, in 2008	49
7	Indigenous People in the District	50
7.1	Ethnic Minorities in the District over 3 years.....	50
7.2	Other Minorities in the District over 3 years.....	50
	SECTION C: PLANS AND PROJECTS	51
8	Priorities and Plans	53
8.1	Priorities of Commune Councils for 2009 in the District by Sector	53
8.2	Temporary Agreements by Commune, for 2009	61
8.3	Outputs, estimated and actual costs of C/S Fund Projects between 2005 and 2008, by Commune	92
8.4	Total Expenditure on C/S Fund Projects by sector and commune between 2005 and 2008.....	93
8.5	Actual 2009 C/S Fund projects by Commune	93
9	District level Projects from 2006 to 2009	94
9.1	District Initiative Infrastructure Projects from 2006 to 2009	94
9.2	District Initiative Service Projects from 2006 to 2009	95
9.3	Inter Commune Council Projects in 2008 and 2009	96
9.4	Other Projects in 2008 and 2009	96
	SECTION D: SERVICES AND ORGANIZATIONS	99
10	Infrastructure.....	101
10.1	Length of and Expenditure on Roads in 2008, by District	101
10.2	Scale of and Expenditure on Irrigation in 2008, by District.....	101
10.3	Power Supply in 2008, by District	102
11	Health Facilities.....	103

11.1 Health Facilities in the Province, by Operational District.....	103
11.2 Health Facilities and Staff in the province, by Operational District.....	103
11.3 Deliveries in 2007 in the Province, by Operational District.....	105
12 Education	106
12.1 Schools, Classes, Students, Staff, for for all levels, for 2007/2008 by District.....	106
12.2 Characteristics of Schools and School Principals for 2007/2008 by Commune	106
12.3 Enrolment by Level of Education, 2006/2007 by Commune	107
12.4 Enrolment by Level of Education, 2007/2008 by Commune	107
12.5 Aspects of Enrolment for 2007/2008 by Commune.....	107
12.6 School Buildings for all schools in the District for 2007/2008, by Commune	108
12.7 Conditions of Classrooms and Existence of Separate School Office and Library, by Commune	108
12.8 Community Participation and Financing across all schools in the District for 2007/2008 by Commune	108
12.9 Percentage Student Flow Rates and Graduation by level 2006/2007, by Commune	109
13 Staff and Resources at the District	110
13.1 District Councilors elected in 2009	110
13.2 Committees of the Council.....	110
13.3 Board of Governors.....	111
13.4 Offices under Sala Krong, Sala Srok and Sala Khan	111
13.5 Municipality/District/Khan line offices.....	111
13.6 Properties and Equipment of District Administration	112
13.7 Registered Revenue of the District Administration in 2008	113
13.8 Services in the District	113
13.9 Civil Society Organizations active in the District.....	113
13.10 Private Sector Organizations.....	114
SECTION E: POVERTY DATA	117
14 Data on Poverty	119
14.1 Predicted Poverty Rates for 2009, by commune	119
14.2 Poverty data from survey.....	119

List of Abbreviations

#	Number
AGR	Agriculture
BR	Birth Registration
C. Pilot	Piloted Commune
C/S	Commune / Sangkat
CBO	Community-Based Organization
CDB	Commune Database
CDPD	Commune Development and Planning Database
CIP	Commune Investment plan
CLTS	Community Led-Total Sanitation
Comm.	Commune
Com Cov	Commune Covered
CPA	Complementary Package of Activities
CPS	Community Preschool
CCWC	Commune Committees for Women and Children
DANIDA	Danish International Development Agency
DDLG	Democratic Development and Local Governance Project (EC-UNDP)
DFID	Department For International Development (UK)
DIP	District Initiative Project
DIS	District Information System
District PDRD	District Office of Rural Development
District WP	District Work Plan
DIW	District Integration Workshop
DoLA	Department of Local Administration
Dr	Doctor
DWRM	District Office of Water Resource and Meterology
ECD	Early Childhood education (part of PE)
EMIS	Education Management Information System
Event IC	Celebration of International Days
FDH	Former District Hospital
GTZ	German Society for Technical Cooperation (Gesellschaft für Technische Zusammenarbeit GmbH)
Ha	Hectare
HC	Health Center
HC (NB)	Health Center (no building)
HH	Headed Household
HSI	Intervention for Health
HP	Health Post
HW	Hand Washing
ICC	Inter Commune Council
IFAD	International Fund for Agricultural Development
IND	Industry
Inter-commune	Inter-Commune Project Management Committee or Inter-commune project
IO	International Organization
LASED	Land Allocation for Socio-Economic Development
LGCR	Local Governance for Children's Rights
M&E	Monitoring and Evaluation
MA	Medical Assistant
MoEYS	Ministry of Education, Youth and Sports
MoH	Ministry of Health

MoP	Ministry of Planning
MPA	Minimum Package of Activities
MW1	Primary Midwives
MW2	Secondary Midwives
n/a	Not available
NCD	National Contracts Database
NCDD	National Committee for Sub-National Democratic Development
NGO	Non-Governmental Organization
NRML	Natural Resources Management and Livelihood
NU1	Primary Nurse
NU2	Secondary Nurse
OD	Operational District
ODF	Open Defecation Free
Ope. Costs	Operational Costs
Others	Other Staff
PBW	Public Works
PDoEYS	Provincial Department of Education, Youth and Sport
PDRD	Provincial Department of Rural Development
PDWRM	Provincial Department of Water Resource and Meteorology
PE	Parenting Education
PHAST	Participatory Hygiene and Sanitation Transformation
PHD	Provincial Health Department
PID	Project Information Database
PMC	Project Management Committee
Pop 04-05	Population Covered 2004 or 2005
PSDD	Project to Support Democratic Development through Decentralization and Deconcentration
RRD	Rural Road Development
RH	Referral Hospital
RILGP	Rural Investment and Local Governance Project
RPRP	Rural Poverty Reduction Program
RuLIP	Rural Livelihoods Improvement Program
SIDA	Swedish International Development Cooperation Agency
SPPA	Senior Provincial Program Advisor
TBA	Traditional Birth Attendant
UNDP	United Nations Development Project
UNICEF	United Nations Children's Fund
Vil	Village
Vil Cov	Village Covered
VIL-HC	Distance from Village to Health Center
WASH	Water, Sanitation and Hygiene
WRM	Water Resource and Meteorology

Glossary

C/S Fund: The Commune/Sangkat Fund is established and managed by the Government of Cambodia to provide financial support for development projects and administrative costs of Commune/Sangkat Councils. The amount is determined as a percentage of the National Budget (for 2009: 2.8% over the 2008 budget) and is expected to increase gradually over the years. The total 2009 budget under this fund is \$ 27,643,902 (of which \$ 19,272,170 is for Development Projects and \$ 8,371,731 for Administration). Under the Rural Investment and Local Governance Project the World Bank currently reimburses the costs of development projects if these meet the Bank's criteria.

CDB: the Commune Data Base is a national database, compiled by the Ministry of Planning, on the basis of detailed questionnaires, completed at village and commune level, which are then sent to the Departments of Planning for data entry. The most recent round of data collection took place at the end of 2008 (and is reflected in the District Data Books). Commune, District and Provincial Profiles can be generated from this database and should be available from provincial Departments of Planning.

CDPD: the Commune Development and Planning Database is a database maintained by Departments of Planning and Ministry of Planning, recording proposed activities as determined and prioritized by Commune and Sangkat Councils; the Temporary Agreements between these councils and supporting agencies, as decided at District Integration Workshops and details on projects that actually take place at commune, district and provincial levels.

CIP: The Commune Investment Plan is a rolling three-year plan, developed and decided by the Commune or Sangkat Council. It sets priorities and identifies the projects proposed for the years to come.

Commune and Sangkat (C/S): the Communes (in rural areas) and Sangkats (in urban areas) are the lowest and smallest units of local government. Councils are elected directly, once in five years, for the 1417 Communes and 204 Sangkats. In the C/S there are 14,119 villages, which have Village Chiefs, but don't constitute a formal level of local government.

DIP: the District Initiative Project is jointly supported by the MDLF (Multi-Donor Livelihood Facility (supporting the NRM&L Program)) and PSDD. In 2009 it covers 106 districts, 60% of the total in the country, with a budget of \$ 3.2 million. It is focused on capacity development in planning, democratic development, public competitive procurement, financial management and service delivery.

DIS: The District Information System is a national database maintained by NCDD, recording resources, staff, revenue, infrastructure and equipment available in the 193 Districts and Khans throughout the country. The last update took place in July 2009

District, Municipality and Khan constitutes the third level of Government in Cambodia. There are 159 rural Districts, 26 Municipalities and 8 Khans of Phnom Penh Capital. They all have Councils which were, for the first time, elected in May 2009, by the Commune/Sangkat Councilors. These councils have a mandate for 5 years.

DIW: District Integration Workshops are held between July and October, to bring Commune/Sangkat Councils, looking for support for their projects, together with the governmental and non-governmental agencies that may provide support.

ICC: Inter Communes Council projects are executed in 10 provinces under the Democratic and Decentralized Local Governance Project (DDLG). This five year project (2006-2010) is executed by Ministry of Interior and funded by the European Commission and UNDP. The project focuses on improving dialogue partnership and accountability; create a network of Commune Councils at the provincial and national level and support and contribute to local area development for poverty reduction. The work under the ICC component supports investments and services formulated through inter-commune dialogue and planning.

MEDiCAM: A non-profit and non-partisan membership organization for NGOs active in Cambodia's health sector. It is the primary networking agency for health-related NGOs

NCDD: the National Committee for sub-National Democratic Development is the inter-ministerial body charged with the implementation of the Organic Law (a key legislative document, adopted in 2008, outlining the envisaged decentralization). NCDD also channels substantial financial assistance by a number of Development Partners, to projects and programs at various levels. This amounted to over \$ 91 million in 2008. More information at: www.ncdd.gov.kh. This website also provides access to reports, manuals, legal documents, details on projects and more.

OD: the Operational Districts are the districts as defined and used by the Ministry of Health. These do not coincide with the 193 (Administrative) Districts and Khans, as used by all other RGC agencies. The Operational Districts are usually larger, and so there are 77 Operational Districts against 193 administrative Districts and Khans. However they do fit within the boundaries of administrative provinces.

PID: The Project Information Database is the database maintained by NCDD at national and sub national level, to follow all aspects of projects by Commune and Sangkat Councils, including the C/S Fund projects

Provincial Investment Fund (PIF)

The Provincial Investment Fund is allocated to all Provinces and Municipalities according to a population based formula. Part of the fund is earmarked for support to planning activities of the Provincial / Municipal Department of Planning; and to gender mainstreaming activities of the Provincial Department of Women's Affairs. The remaining "un-earmarked PIF" is allocated by PRDC to sectoral technical departments against established criteria and in response to proposals with prioritisation taking into account: priorities formulated by the CS Councils and aggregated by District into District Priority Activities Matrices (DPAM); alignment with national planning and poverty alleviation criteria, complementarity with other planned activities; and performance of the Department concerned in implementation of activities in previous years. With this provisional allocation, the Department then programs activities through the District Integration Process. Finally, the agreed activities, plus support costs amounting to no more than 25% of the total, are included in a sub-contract signed between PRDC and the Department, pursuant to the overall PSDD contract signed between NCDD and PRDC. Total budget has been around \$ 2 million per year.

Province: the 23 Provinces and Phnom Penh Capital City represent the 2nd layer of government. They vary in size, from very small, like Kep (approx. 36,000 people) and Pailin (approx. 70,000 people), or large but with small populations, like Mondulkiri (over 60,000 people), and Ratanakiri (over 153,000) to densely populated and large, like Kampong Cham (over 1.7 million people) and Kandal (approx. 1.4 Million people).

PSDD: the Project to Support Democratic Development through Decentralization and Deconcentration is funded by DFID (UK), SIDA (Sweden) and UNDP and runs from 2006 till the end of 2010 (including a one year extension). Annual budgets range from \$ 11 million to over \$ 18 million. The project provides core technical support to NCDD and to the provinces, financial support to the C/S Fund, District Initiative, Provincial Investment Fund and capacity building support through training, studies and advisory services.

RILGP: The Rural Investment and Local Governance Project is a World Bank funded project that provides substantial support to C/S Fund projects and to developing the required infrastructure, policies, systems and skills. It started in 2003 with a Loan for \$ 22 million for 2003-2007 and was then extended with a Grant of \$ 36 million for the period of 2007-2010. Discussions about a possible RILGP 2 are taking place between RGC and the World Bank.

RPRP: the Rural Poverty Reduction Project is a seven year project from 2004 till 2010, funded by IFAD and UNDP and implemented through the Ministry of Agriculture, Forestry and Fishery, supported by the Ministry of Interior and facilitated by NCDD. The project is active in the provinces Prey Veng and Svay Rieng and focuses on 120,600 households below poverty line. The objective is poverty reduction with the active participation of the poor through improved livelihoods, Strengthened capacity, Sustainable farming systems and natural resource management, new and/or rehabilitated infrastructure development, increase accessibly to technology, services and markets for their economic and social development.

RULIP: the Rural Livelihoods Improvement Project is implemented by the Ministry of Agriculture Forestry and Fisheries (MAFF)' Project Support Unit- PSU, with the NCDD playing the role of cooperating agency. Funded by IFAD and UNDP, the project will run till 2014. The target group consists of poor households who have little or even no land, few livestock or other assets and often many dependents. The main goal of the project is to directly or indirectly improve the livelihood systems, food security and incomes of a total of 33,900 rural poor, ethnic minority and female headed households in targeted village of Kratie, Preah Vihear and Ratanakiri provinces in a sustainable manner.

Seth Koma: The UNICEF funded Seth Koma program focuses on measurable action for children and women. During 2006 -2010 it is implemented in six provinces. Government and UNICEF pursue a set of inter-related goals, addressing critical stages of the life cycle of the child: a) Mothers have safe pregnancies and deliveries and healthy newborns; b) best possible start in life of infant; c) Children enter schools at the right age of six years; d) Children are protected from exploitation, abuse, violence, discrimination and other risks; and e) Youth and adolescents acquire life skills, express their views, participate in the decisions.

Preface

The Government of Cambodia attaches great importance to optimal use of scarce resources and to participatory planning and management at all levels. The Organic Law which was adopted in 2008 provides the legal context for further steps towards improving and decentralizing planning, management and monitoring, and towards greater accountability and transparency of institutions at sub-national levels.

The Government has established elected Councils at the sub-national levels, and we will progressively give them the responsibilities, together with the human and financial resources, to deliver a wide range of public services. They will be more democratic, more efficient, more transparent and accountable, better at addressing gender and other inequalities, and at fighting corruption. We recognize that development does not come from government alone; it needs the involvement of citizens, civil society and the private sector, and the new system will facilitate this.

A central element in this process is the availability of information on any aspect of development to all concerned parties. The newly elected Councillors at District and Khan level, line departments operating at these levels, but also NGOs, Development Partners, Commune Councillors and citizens throughout Cambodia need information on problems and requirements, resources and opportunities, services and agencies, plans and projects. They will need such information to better understand the present situation, set targets for the future, monitor progress, know what others are doing and to apply resources wisely and this is the reason the District Data books will be so valuable.

The District Data Books are a major step towards full transparency and towards informed planning and decision-making. They provide all available data at District, Khan, Commune and Sangkat level in easily accessible formats, in Khmer and English, through over 16,000 printed copies, CD-ROMs and the NCDD website.

This is the first time in Cambodia (and possibly in South East Asia) that such detailed information is made so widely available and NCDD should be commended for the hard work that has gone into this. We also thank the Ministry of Planning, which provided the detailed data of the Commune Data Base, the sectoral ministries and provincial authorities who contributed data and the Development Partners who provided financial support.

It is our sincere hope that the publication of the District Data Books will strengthen capacities, especially at district levels, for evidence-based development planning. We also hope that this information will deepen the understanding among Ministries, Provincial Authorities, Development Partners, NGOs and research agencies of the realities at commune and district levels.

We call upon all to use and distribute this information, complement or correct where appropriate and to contribute new data in the years to come.

Sar KHENG

Deputy Prime Minister, Minister of Interior and Chairman of NCDD

Introduction

Purpose

The purpose of the District Data Books is to bring together information on any aspect of life and development of Districts, Khans, Communes and Sangkat, together and make this widely available. The primary targets are the newly elected District Councilors, district level line departments, provincial agencies, Development Partners and NGOs operating at this level. They need detailed knowledge on current living conditions, natural resources, infrastructure, agriculture and other economic activities, current service levels, past and planned projects and available resources.

While much information exists on many of the above aspects, it is often hard to access that information and much is lost to reports, databases and statistics that are not widely shared. Data are often only available in one language and often out-of-date, and many reports cover only one sector or region.

We found that these problems are especially acute at the district level. Now that Districts are becoming a much more significant level of local government and development planning, there is an urgent need for wide-ranging data to be used for setting base-lines, planning and prioritizing, monitoring and learning.

Approach

We have attempted to identify and compile all available statistics, reports, maps and other data at district and/or commune level. From this we have selected information that is available for all or most districts, reasonably reliable and up-to-date, sufficiently detailed and of possible interest to development planners, decision makers, agencies and citizens.

The major sources of the information in these District Data Books are:

- a) The Commune Data Base information over the years 2006 to 2009 (the most recent data were collected late last 2008), as compiled by the Ministry of Planning
- b) Detailed information directly collected from the Ministry of Health, the Ministry of Education, Youth and Sports and (for maps) the Ministry of Land Management, Urban Planning and Construction
- c) The Project Information Database (PID) at NCDD (up-to-date)
- d) The Commune Development and Planning Database (CDPD) (up to date)
- e) The District Information System (DIS) (updated per Mid 2009)
- f) Direct data collection at provincial and district level on private sector, irrigation, roads, and electricity, through provincial agencies
- g) Medical data collected from MEDiCAM
- h) The ID Poor Project – for poverty data on a number of provinces and districts
- i) NCDD's work on predictive poverty rates
- j) Specific projects for outputs, plans and budgets (Seth Koma, RILGP, RPRP and ICC)

Limitations of the data

We are fully aware that the data we collected are not always complete, consistent or correct. While we have rejected information that was wrong or very incomplete, we decided not to aim for statistical and scientific perfection, but to include information that is useful, relevant

and comprehensive. We also accepted different sources for the same data as this may encourage discussion on the quality of the respective data.

We strongly encourage anyone who notes errors or incompleteness in these data to contact us and to share their data. We hope that the next round of producing such District Data Books can draw on wider sources and more complete data.

We encourage the District Administrations, who receive these data also in digital format, not only to use these for their planning and monitoring, but also to start correcting and updating these data and to share new data with NCDD for future use.

Contents

The information in the following pages is organized in five sections:

- a) **Geographical data:** this section provides maps on infrastructure and administration and on land use and natural resources management. These maps are also provided in large format to all Districts and Khans.
- b) **District Profile:** this presents wide ranging data, covering 2006 – 2009, at district and commune level, extracted from the Commune Data Base, but edited for better understanding.
- c) **Plans and Projects:** this section presents development priorities determined by Commune and Sangkat Councils, Temporary Agreements, outputs and expenditure of major projects at Commune and District level over 2006 – 2008 and plans and budgets for 2009.
- d) **Services and Organizations:** this section provides details on key infrastructure (roads, electricity, irrigation systems) and services in health and education at district and commune level. It also provides an inventory of resources at the District Administration, NGOs operating in the district and private sector agencies active in the district.
- e) **Poverty Data:** this section provides predicted poverty rates for 2009 for all districts and communes and detailed poverty data compiled and processed by the ID Poor project for those that have been covered by this project.

The future

It is our hope that this is the start of a longer-term process. We hope that a next edition of these District Data Books will offer more comprehensive, correct and up-to-date information. We hope that the District Administrations will not only start using this information, but also improve and update it. For this they are all provided with the full data set in digital format.

We invite agencies, projects and experts to send reports, statistics and maps that could be used for a next version to us and we invite all users of the District Data Books to inform us about errors, updates and inconsistencies. Please contact us through info@ncdd.gov.kh

We now invite you to browse through this data book. You may open this randomly or use the table of contents and go to the aspects that have your special interest.

We hope that you will be informed, surprised and assisted. We hope, above all, that this information will lead to a deeper understanding of causes and effects of poverty, to purposeful decisions on how to tackle those causes and to greater transparency in using scarce resources for the benefit of all.

Martin de Graaf
Program Advisor, PSDD/NCD

SECTION A: GEOGRAPHY

1 Administration and Infrastructure

Please see separate folder containing A3 maps.

2 Land Use and Natural Resources

Please see separate folder containing A3 maps.

3 Geography

3.1 Land Area

Total Land Area (ha)	Forest Land Area (ha)		Cultivation Land Area (ha)	Construction Land Area (ha)	Other Land Area (ha)
	Total	Flooded Forest Area			
70600	40814	0	10443	9460	9883

3.2 Distances between Offices

Location	Distance (Km)
From District Office to C/S Office of Amleang	12
From District Office to C/S Office of Monourom	16
From District Office to C/S Office of Yea Angk	21
From District Office to C/S Office of Prambei Mum	0
From District Office to C/S Office of Rung Roeang	2
From District Office to C/S Office of Toap Mean	12
From District Office to C/S Office of Veal Pon	20

SECTION B: DISTRICT PROFILE¹

¹ All data in this section come from the Commune Database (CDB) unless otherwise specified. These include primarily new CDB data, collected late 2008, and some data from earlier years. Please note that percentages are rounded to the nearest whole number.

1 General Information

1.1 Population of the District

1.1.1 Total Population

Number of families	2005	2006	2007	2008
Total number of families	10,060 families	10,250 families	10,313 families	10,606 families
Increase (+)/Decrease (-) in nr of families		2%	1%	3%
Total population	50,881 pers	50,577 pers	52,068 pers	53,303 pers
Increase (+)/Decrease (-) in nr of people		-1%	3%	2%
Number of female Headed Households (HH)	1,561 families	1,530 families	1,378 families	1,656 families

Note: Percentages of population and increase/decrease are calculated on basis of the previous year. A negative sign in front of the percentage indicates a decrease in population.

1.1.2 Population, by Commune, in 2008

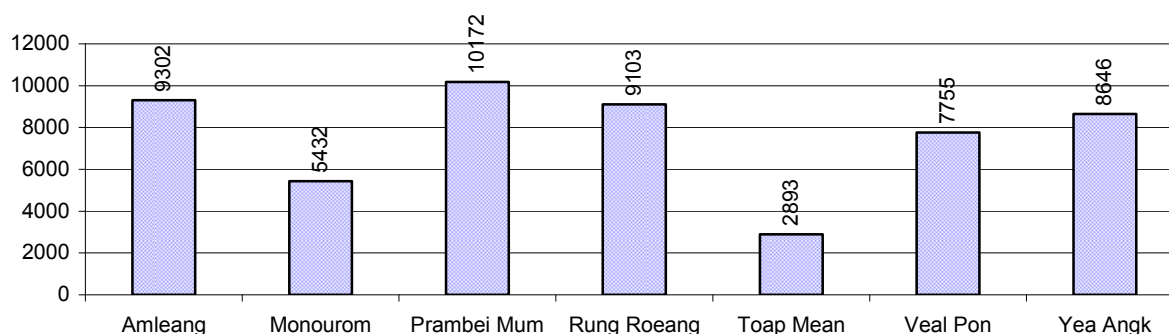

1.1.3 Population, by Age Group, over 3 years

Population by age group	2006	2007	2008	
	%	%	%	Number
Age 0-5 years (as percentage of the population)	15%	15%	16%	8,373 persons
Male 0-5 yrs	49%	50%	50%	4,207 persons
Female 0-5 yrs	51%	50%	50%	4,166 persons
Age 6-17 (as percentage of the population)	31%	30%	30%	16,230 persons
Male 6-17 yrs	49%	49%	49%	7,991 persons
Female 6-17 yrs	51%	51%	51%	8,239 persons
Age 18-60 (as percentage of the population)	48%	49%	48%	25,569 persons
Male 18-60 yrs	48%	48%	48%	12,290 persons
Female 18-60 yrs	52%	52%	52%	13,279 persons
Age 61 above (as percentage of the population)	6%	6%	6%	3,131 persons
Male 61	45%	45%	46%	1,426 persons
Female 61	55%	55%	54%	1,705 persons

Note: The overall percentage for each age group is calculated on the basis of the total population. The gender distribution of each group is calculated on the basis of the population within that particular age group.

1.2 Occupations

1.2.1 Percentage of families with a particular Occupation over 3 years

This table shows the percentage of the population who have a particular occupation (job), for example the percentage of the population in the district who are rice farmers, furniture crafter, trader, etc.

Description	2006	2007	2008	
	%	%	%	Number
Families whose main occupation is agriculture	98%	99%	99%	10,523 Families
Families whose primary occupation is rice farming	96%	99%	99%	10,515 Families
Families whose primary occupation is cultivating long-term crops	0%	0%	0%	0 Families
Families whose primary occupation is cultivating short-term crops	1%	0%	0%	0 Families
Families whose primary occupation is cultivating vegetable	0%	0%	0%	0 Families
Families whose primary occupation is fisherman	0%	0%	0%	0 Families
Families whose primary occupation is livestock farmer	0%	0%	0%	0 Families
Families whose primary occupation is NTFP collection	0%	0%	0%	8 Families
Families whose main occupation is craft work	0%	0%	0%	6 Families
Families, whose main occupation is in furniture craft, wooden, rattan, vine, bamboo	0%	0%	0%	3 Families
Families whose main occupation is in metal, aluminum, glass goods production	0%	0%	0%	0 Families
Families whose main occupation is food production	0%	0%	0%	3 Families
Families whose main occupation is tire, plastics and rubber goods production	0%	0%	0%	0 Families
Families whose main occupation is textile, clothing goods production	0%	0%	0%	0 Families
Families whose main occupation is in other production, not listed above	0%	0%	0%	0 Families
Families whose main occupation is services	0%	0%	0%	21 Families
Families whose main occupation is trade	0%	0%	0%	4 Families
Families whose main occupation is repair	0%	0%	0%	7 Families
Families whose main occupation is providing transport services	0%	0%	0%	6 Families
Families whose main occupation is providing other services	0%	0%	0%	4 Families
Families whose main occupation is not clear (or multi)	2%	1%	1%	56 Families

Note: The occupation percentages are calculated on the basis of the total number of families.

1.2.2 Percentage Families that work in one of four occupational sectors, by Commune in 2008

This table indicates the percentage of families involved in one of four occupation types: agriculture, craft, services or non-specific (other). Please note agriculture includes forestry activities such as cutting down trees and gathering gum from the trees.

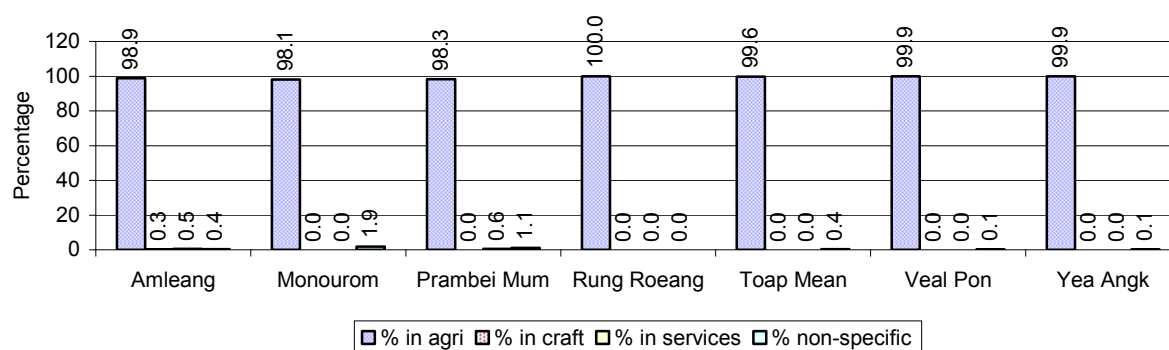

Note: Calculated on the basis of the total number of families within a commune.

1.2.3 Percentage of Families with public Sector, private Sector or uncertain Jobs, over 3 years

Description	2006	2007	2008	
	%	%	%	Number
Families that have a family member who is a government official, staff or worker	3%	3%	2%	261 families
Families that have a family member who is a private sector staff or worker	4%	5%	8%	797 families
Number of people aged 18-60 with uncertain/irregular jobs	2%	0%	0%	126 persons

Note: In the first two rows percentages are calculated on the basis of the total number of families. In the third row the percentage is calculated on the basis of the total number of people aged 18-60 years.

1.2.4 Percentage of Families with public or private Sector Jobs, by Commune in 2008

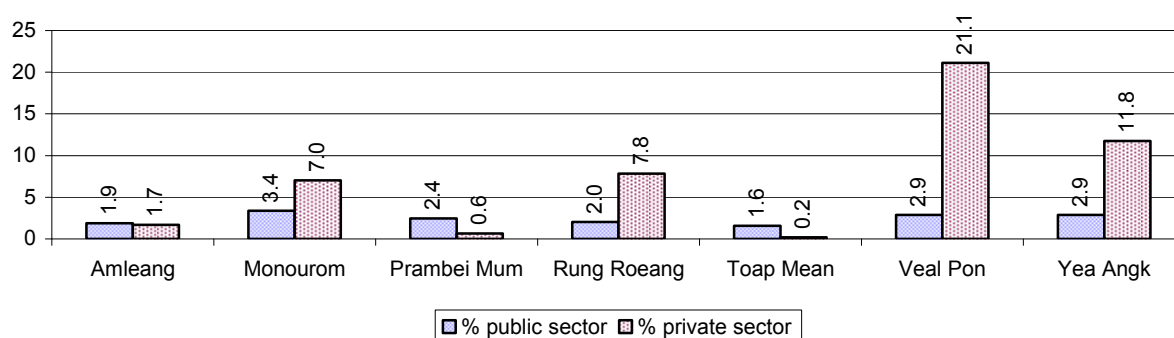

Note: Calculated on the basis of the total number of families in the commune

1.2.5 Percentage of People aged 18-60 years with uncertain/irregular Jobs, by Commune, in 2008.

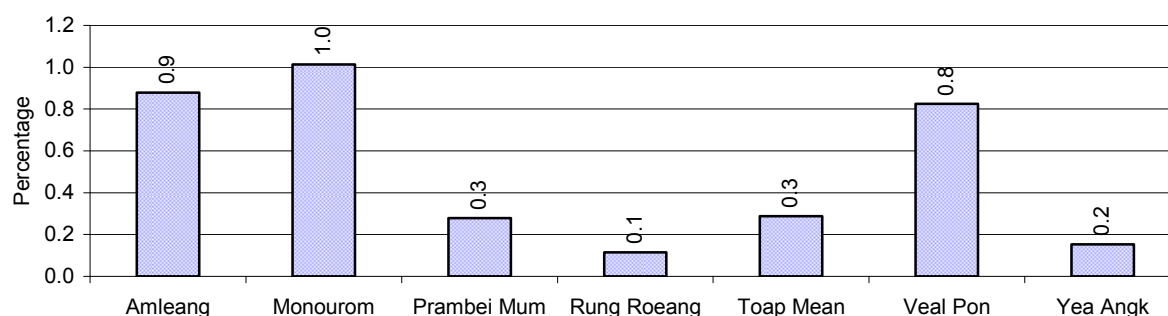

1.3 Property

1.3.1 Housing types and facilities over 3 years

This table shows the percentage of people living in a certain type of house. It also indicates how many houses have electricity or battery powered lights and how many have TV.

House Type	2006	2007	2008	
	%	%	%	Number
House with thatched roof	52 %	47 %	41 %	4,280 houses
House with zinc/fibro roof	24 %	28 %	31 %	3,253 houses
House with tiled roof	24 %	25 %	27 %	2,788 houses
Flats/apartments (with many families living)	0 %	0 %	0 %	0 houses
Concrete house or flat (with one family living)	0 %	0 %	0 %	19 houses
Villa house	0 %	0 %	0 %	0 houses
Houses with electricity	0 %	0 %	0 %	15 houses
Houses with battery light	56 %	64 %	74 %	7,604 houses
Houses with TV	42 %	47 %	56 %	5,782 houses

Note: Calculated against the total number of houses

1.3.2 Families living on public Land or without a permanent House

Living situation	2006	2007	2008
Families living in a house on public land	10 families	10 families	8 families
People, without permanent housing	8 person(s)	5 person(s)	6 person(s)

1.3.3 Percentage of Population living in a particular type of House, by Commune, in 2008

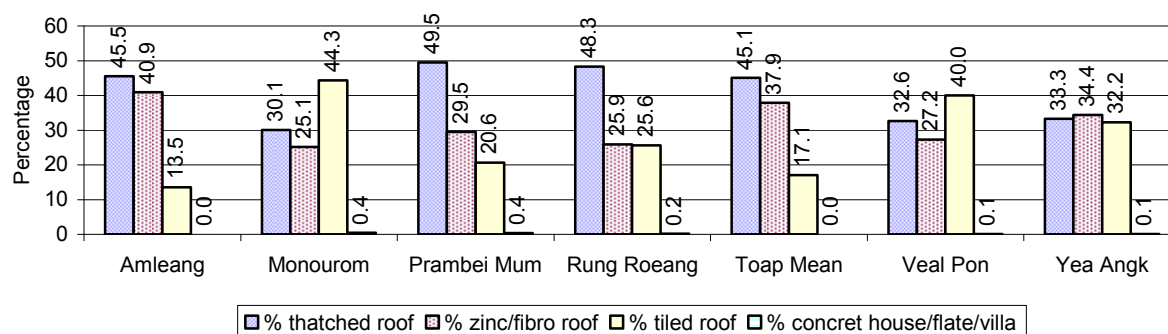

Note: Calculated against the total number of houses in each commune

1.3.4 Percentage of Houses with Electricity, Battery Lights and/or TVs, by Commune, in 2008

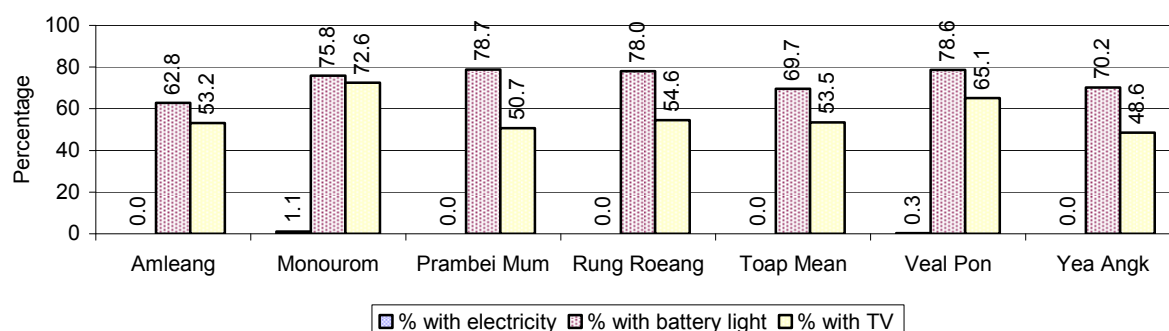

Note: Calculated against the total number of houses in each commune

1.3.5 Types of Vehicles and their ratio to Families across 3 years

This table shows the number of families per vehicle in the district. The last column shows the total number of each type of vehicle in the district for 2008.

Description	2006 ratio	2007 ratio	2008	
			Ratio	Number
Bicycle and bicycle with trailer	1	1	1	7,477
Ox-carts and horse-carts	1	1	1	7,962
Motorbike/with trailer	4	3	2	4,340
Motor tri-cycle	N/A	10,313	10,606	1
Large Transportation				
Total number of cars/trucks	93	74	52	205
Locally made vehicles	5,125	2,578	5,303	2
Trucks for goods transport	133	124	82	129
Buses/mini buses for passengers	10,250	5,157	5,303	2
Family cars	342	202	147	72
Agriculture machinery				
Tractors used for plowing	2,563	2,063	2,121	5
Power-tillage used for plowing	41	27	14	732
Other type of machinery				
Other type of machinery	427	573	589	18
Water transportation				
Row boats	N/A	N/A	N/A	0
Total number of motor boats	N/A	N/A	N/A	0
Motor boats used for fishing	N/A	N/A	N/A	0
Motor boats used for passengers	N/A	N/A	N/A	0
Motor boats used for goods transporting	N/A	N/A	N/A	0

Note: Ratio of families to a particular type of vehicle is the result of the total number of families divided by total number of that type of vehicle. Other types of vehicles, such as bulldozer, excavator, rollers etc. are not listed.

2 Infrastructure and Economy

2.1 Roads in meters over 3 years

Description	2006	2007	2008
Bituminous road	0 m	0 m	0 m
DBST, Macadam road	0 m	0 m	0 m
Concrete road	0 m	0 m	0 m
Laterite road	69,001 m	89,464 m	86,464 m
Constructed earth road	20,673 m	28,588 m	31,788 m
Un-constructed earth road	46,714 m	67,897 m	70,897 m

2.2 Sewerage Pipes in meters over 3 years

Description	Sewage pipe length		
	2006	2007	2008
Total length of sewage pipe, diameter 30-50 cm	536 m	679 m	1,021 m
Length of newly constructed sewage pipe, diameter 30-50 cm	238 m	115 m	30 m
Length of sewage pipe, diameter 30-50 cm needs repair/rehabilitation	75 m	75 m	0 m
Total length of sewage pipe, diameter of pipe 60-100 cm	16 m	170 m	179 m
Length of newly constructed sewage pipe, diameter 60-100 cm	40 m	20 m	26 m
Length of sewage pipe, diameter 60-100 cm needs repair/rehabilitation	0 m	0 m	0 m
Sewage pipe, diameter of pipe over 100 cm	42 m	52 m	62 m
Length of newly constructed sewage pipe, diameter over 100 cm	28 m	30 m	30 m
Length of sewage pipe, diameter over 100 cm needs repair/rehabilitation	0 m	0 m	30 m

2.3 Drainage and Bridges

Construction Type	2006		2007		2008	
	place(s)	Length	place(s)	Length	place(s)	Length
Single pipe culvert	167	887m	183	989 m	1,370	1,284 m
Double-pipe culvert	17	103m	18	110 m	19	121 m
Box pipe culvert	2	15m	2	15m	2	15 m
Wooden bridge	2	25m	3	37m	3	37 m
Concrete bridge	2	31m	3	51m	3	51 m
Bale bridge	1	40m	8	193m	9	193 m
Spillway construction	1	15m	2	30m	2	30 m

2.4 Services in the District

Descriptions	Number of places by year		
	2006	2007	2008
Public			
Electricity generating stations	12	0	4
Health clinics	0	0	0
Private			
Bicycle and motorcycle repair places	24	40	44
Agricultural machinery, tools and equipment repair places	0	1	3
Electronic tool repair places	0	0	1

Descriptions	Number of places by year		
	2006	2007	2008
Battery-charging services	40	41	45
Handicraft places, wooden furniture and forest by-products	11	14	18
Other handicraft places (excluding furniture)	3	3	6
Small-scale services (hairdresser, phone service, massage, Karaoke, etc)	23	16	19
Small-scale food shop businesses (Food, groceries, drink shop, etc)	20	16	14
Small-scale rice mills	494	546	537
Medium or large-scale rice mills	1	0	0
Small-scale markets	1	3	2
Large-scale market	0	6	0
Alcohol refinery places	29	50	50
Pharmacies and small drug stores	0	0	0
Hotels	0	0	0
Guest houses	0	0	0
Restaurants	0	0	0
Gasoline stations	0	0	0

2.5 Agriculture

2.5.1 Rice cultivation in the District over 3 years

Description	2006	2007	2008
Total dry rice land area	0 ha	0 ha	0 ha
Actual dry rice cultivation area	0 ha	0 ha	0 ha
% actual cultivation to total land	-%	-%	-%
Total dry rice production	- tonne(s)	- tonne(s)	- tonne(s)
Average dry rice yield	- tonne(s)/ha	- tonne(s)/ha	- tonne(s)/ha
Total wet rice land area	8,672 ha	9,102 ha	9,222 ha
Actual wet rice cultivation area	8,333 ha	8,534 ha	8,897 ha
% actual cultivation to total land	96 %	94%	96%
Total wet rice production	9,582.95 tonne(s)	13,410.57 tonne(s)	16,904.30 tonne(s)
Average wet rice yield	1.2 tonne(s)/ha	1.6 tonne(s)/ha	1.9 tonne(s)/ha
Total intensive rice land area	0 ha	0 ha	0 ha
Actual intensive rice cultivation area	- ha	- ha	- ha
Average intensive rice yield	- tonne(s)/ha	- tonne(s)/ha	- tonne(s)/ha
Actual upland rice cultivation area	0 ha	0 ha	0 ha
Total upland rice production	- tonne(s)	- tonne(s)	- tonne(s)
Average upland rice yield	- tonne(s)/ha	- tonne(s)/ha	- tonne(s)/ha

2.5.2 Estimated wet and dry Season Rice Yield in tonne(s)/Ha, by Commune, in 2008

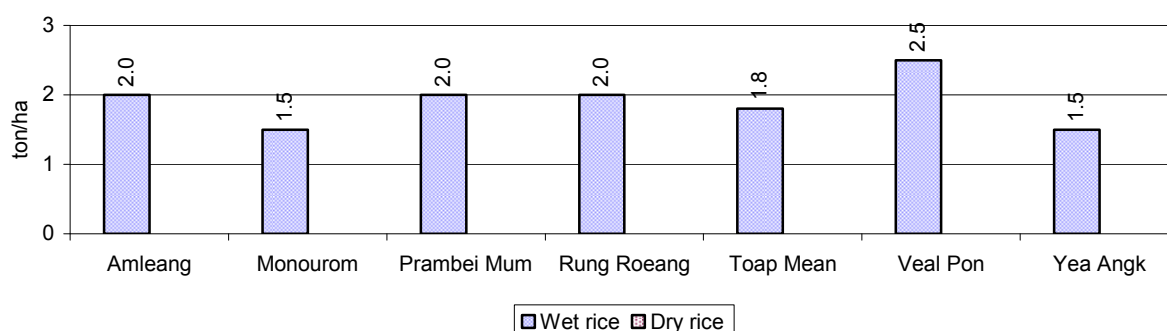

2.5.3 Cultivated wet and dry Season Rice areas in Ha, by Commune, in 2008

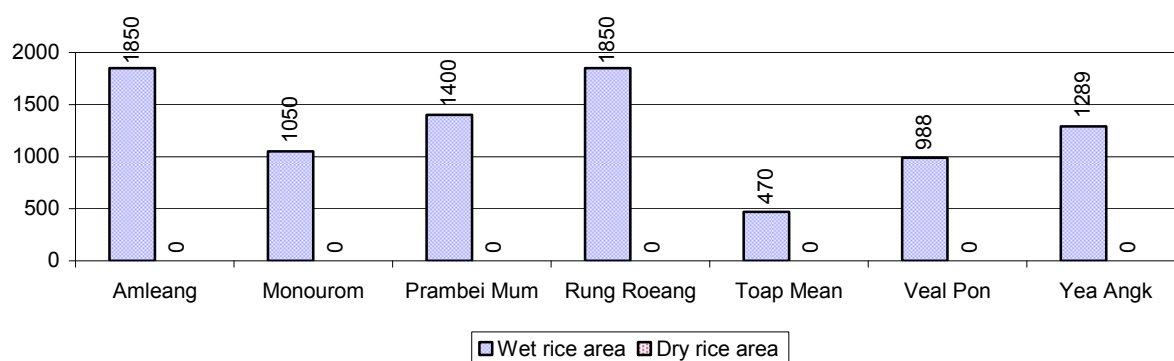

2.5.4 Estimated intensive Rice Yields in tonnes/Ha, by Commune, for 2008

There were no estimated intensive rice yields in this District in 2008

2.5.5 Estimated upland Rice Yield in tonnes/Ha, by Commune, for 2008

There were no estimated upland rice yields in this District in 2008

2.5.6 Wet season Rice irrigation across 3 years

Description		2006	2007	2008	
		%	%	%	Number
Total area of wet season rain fed rice land		87%	87%	81 %	7,243 ha
Percentage of wet season rice land that is irrigated; and for 2008 area in Ha		13 %	13 %	19 %	1,654 ha
Where	Area irrigated from canal/dam	55 %	54 %	60 %	999 ha
	Area irrigated from river, stream, lake, natural pond	45 %	46 %	40 %	655 ha
	Area irrigated from drilled well	0 %	0 %	0 %	0 ha
	Area irrigated from dug pond	0 %	0 %	0 %	0 ha

2.5.7 Water sources for wet Season Rice Cultivation, by Commune, in 2008

This chart shows the percentage of wet season rice cultivation receiving water from rain (natural) and from irrigation.

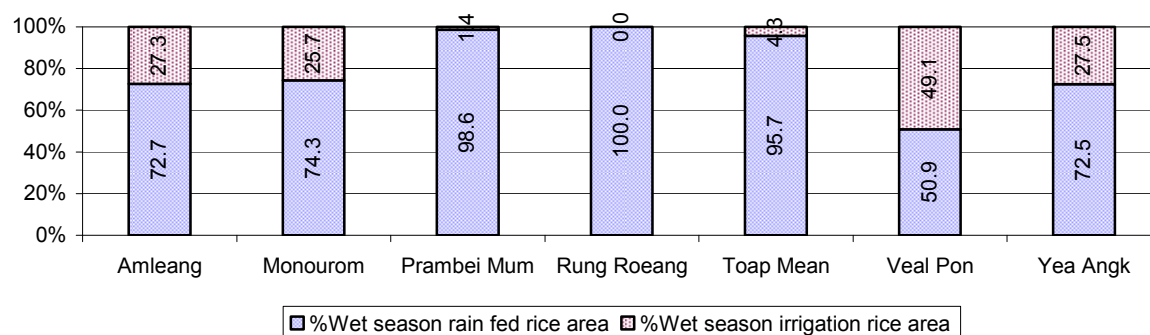

2.5.8 Access to Irrigation

Description	2006 %	2007 %	2008	
			%	Number
Families who have access to irrigation water	5%	5%	4%	462 families
Families who have irrigation wells	0%	0%	0%	0 families

Note: Calculated against the total number of families are rice farmers

2.5.9 Number of Irrigation Wells over 3 years

Description	2006	2007	2008
Number of irrigation wells	1 wells	0 wells	0 wells

2.5.10 Percentage of Families with access to (supplemental) Irrigation for wet Season Rice cultivation, by Commune, in 2008

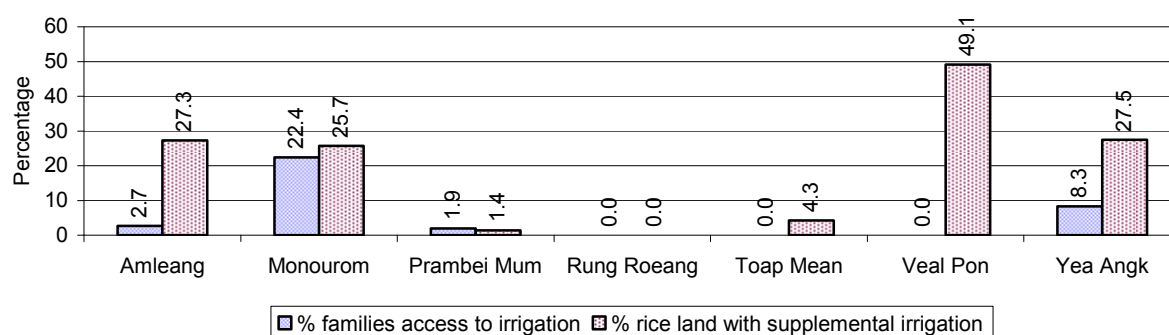

Note: % of families, with access to irrigation is calculated against the total number of families, whose main occupation is rice farming. Irrigated wet rice land area is calculated against the total actual wet rice land cultivated areas

2.5.11 Irrigation Wells, by Commune, in 2008

There are no irrigations wells in this District in 2008

2.5.12 Farmers owning less than one hectare of Rice Land

Description	2006 %	2007 %	2008	
			%	Number
Families who have less than one hectare of rice land	41%	38%	41%	4,298 families
Families who do not own any rice land	3%	3%	4%	416 families

Note: Calculated on basis of total number of families who are rice farming

2.5.13 Percentage of Farmers with less than one Hectare or no Rice Land, by Commune, in 2008

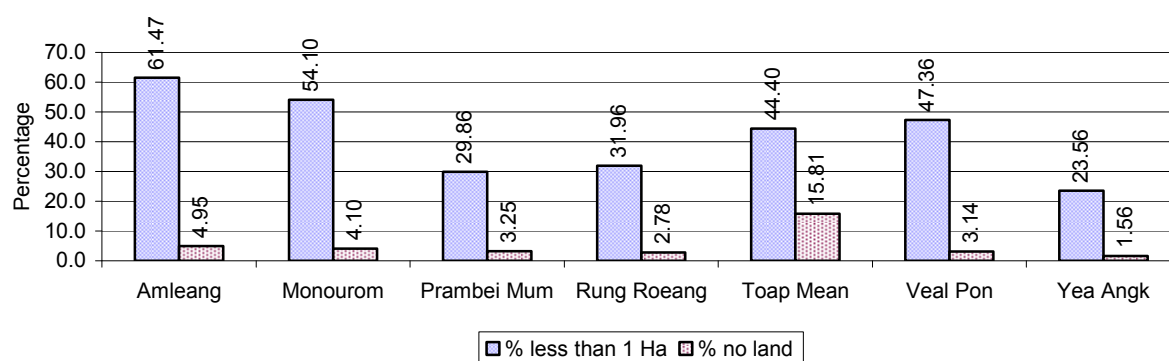

Note: Calculated on basis of total number of families who are rice farming

2.5.14 Average farm-gate Prices of Rice, over 3 years

Description	2006	2007	2008
Maximum average farm gate price	605 Riels/Kg	744 Riels/Kg	831 Riels/Kg
Minimum average farm gate price	430 Riels/Kg	569 Riels/Kg	560 Riels/Kg
Average farm gate price	517 Riels/Kg	657 Riels/Kg	695 Riels/Kg
Average rice production per person	189 Kg/person	258 Kg/person	317 Kg/person

2.5.15 Minimum and maximum farm-gate Prices of Rice in Riel/kg, by Commune, in 2008

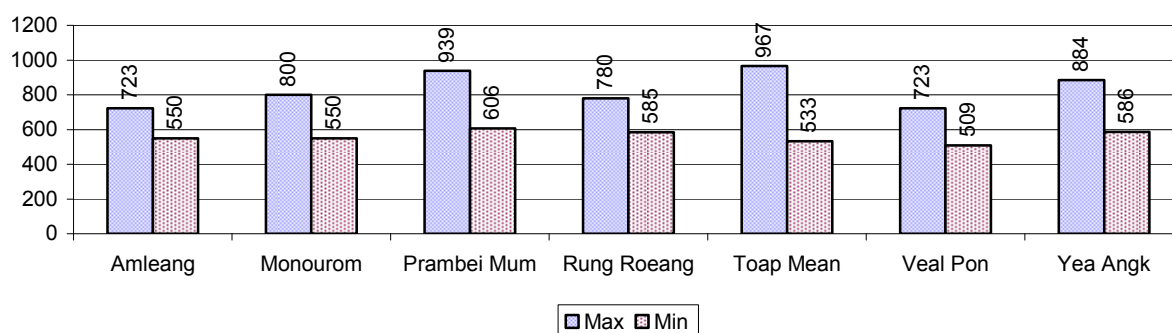

2.5.16 Production of Paddy in Kgs/Person, by Commune, in 2008

This table shows how much paddy (harvested rice) is produced in a year in a commune, in kgs per person.

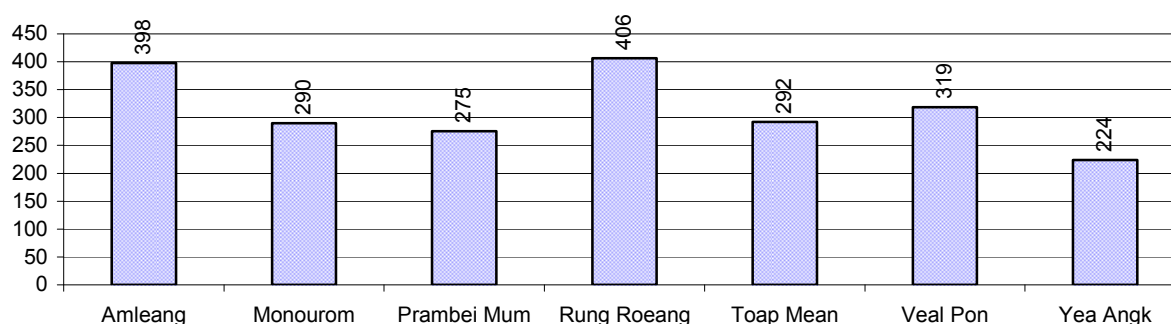

2.5.17 Production of other Crops, over 3 years

Crops	2006	2007	2008
Corn cultivation area	113 ha	46 ha	54 ha
Estimated corn yield	2.1 tonne(s)/ha	1.3 tonne(s)/ha	1.4 tonne(s)/ha
Estimated corn production	237 tonne(s)	57 tonne(s)	76 tonne(s)
Soya bean cultivation area	0 ha	0 ha	0 ha
Estimated Soya bean yield	- tonne(s)/ha	- tonne(s)/ha	- tonne(s)/ha
Estimated Soya bean production	- tonne(s)	- tonne(s)	- tonne(s)
Mungbean cultivation area	130 ha	124 ha	89 ha
Estimated Mungbean yield	1.6 tonne(s)/ha	1.1 tonne(s)/ha	1.2 tonne(s)/ha
Estimated Mungbean production	212 tonne(s)	130 tonne(s)	110 tonne(s)
Peanut cultivation area	113 ha	78 ha	70 ha
Estimated Peanut yield	2.5 tonne(s)/ha	1.3 tonne(s)/ha	2.6 tonne(s)/ha
Estimated Peanut production	283 tonne(s)	101 tonne(s)	184 tonne(s)
Cassava cultivation area	13 ha	9 ha	7 ha
Estimated Cassava yield	2.1 tonne(s)/ha	2.5 tonne(s)/ha	2.8 tonne(s)/ha
Estimated Cassava production	27 tonne(s)	23 tonne(s)	19 tonne(s)
Sweet potatoes cultivation area	8 ha	20 ha	13 ha
Estimated Sweet potatoes yield	2.3 tonne(s)/ha	3.1 tonne(s)/ha	1.8 tonne(s)/ha
Estimated Sweet potatoes production	18 tonne(s)	63 tonne(s)	24 tonne(s)
Sesame cultivation area	0 ha	0 ha	0 ha
Estimated Sesame yield	- tonne(s)/ha	- tonne(s)/ha	- tonne(s)/ha
Estimated Sesame production	- tonne(s)	- tonne(s)	- tonne(s)

2.5.18 Yields of Corn, Soya beans and Mungbeans in tonne(s)/ha, by Commune, in 2008

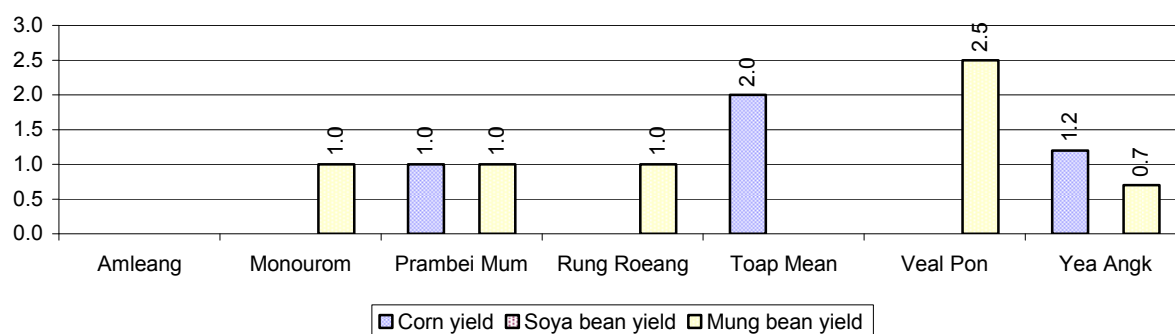

2.5.19 Yields of Peanuts and Cassava in tonne(s)/ha by Commune, in 2008

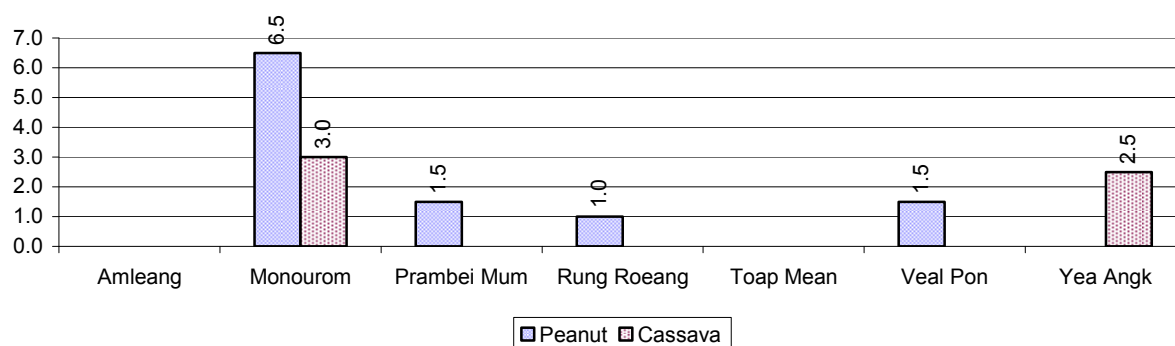

2.5.20 Yields of Sweet Potatoes and Sesame in tonne(s)/ha, by Commune, in 2008

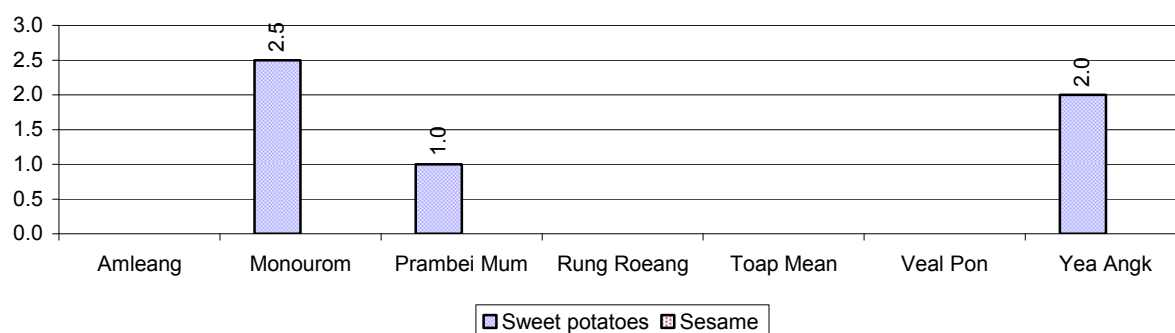

2.5.21 Percentage Farmers who own less than 1 Ha or no Chamkar land

Description	2006 %	2007 %	2008	
			%	Number
Families, who own less than 1ha of Chamkar land	21%	100%	-%	0 families
Families, with no Chamkar land	1%	0%	-%	0 families

Note 1: Calculated as a percentage of the total number of families whose main occupation is Chamkar (not rice) farming

Note 2: Chamkar land is no-rice land, i.e. other crops

2.5.22 Percentage Farmers owning less than 1 ha or no Chamkar land, by Commune, in 2008

There were no Farmers owning less than 1 ha or no Chamkar land in this District in 2008

Note: Percentage is calculated among families, who Chamkar farm as a main occupation, not the total population of the commune.

2.5.23 Percentage of Families raising Cattle/Buffalo, over 3 years

Description	2006 %	2007 %	2008	
			%	Number
Families raising cattle/buffalo	88%	89%	92%	9,706 families
Families raising cattle/buffalo as labor forces	80%	80%	82%	8,721 families

Note: Calculated against the total number of families.

2.5.24 Number of Cattle/buffalo being raised, over 3 years

Description	2006	2007	2008
Total number of cattle/buffalo	32,720 head(s)	36,746 head(s)	40,811 head(s)
Average cattle/buffalo per families	3.6 head(s)/families	4.0 head(s)/families	4 head(s)/families

Note: Calculated by dividing total number of cattle/buffalo by total number of cattle/buffalo raising families

2.5.25 Average number of Cattle/Buffalo per Family, by Commune, in 2008

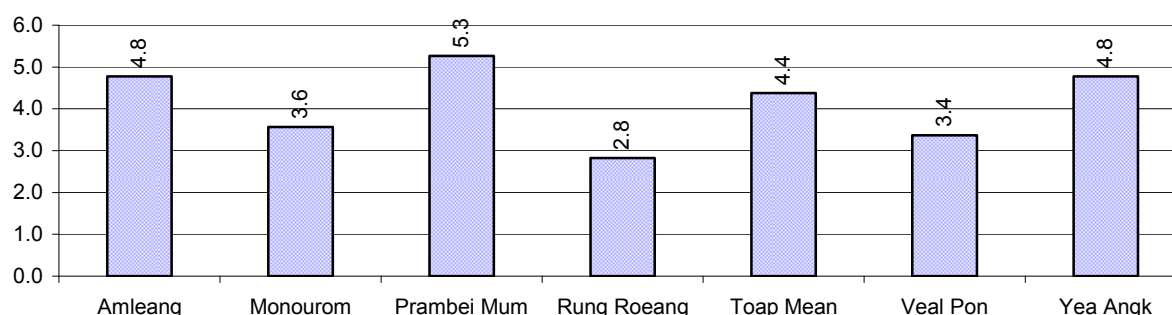

Note: Calculated by dividing total number of cattle/buffalo by total number of cattle/buffalo raising families

2.5.26 Percentage Families raising Cattle/Buffalo, for general and labor purposes in 2008, by Commune

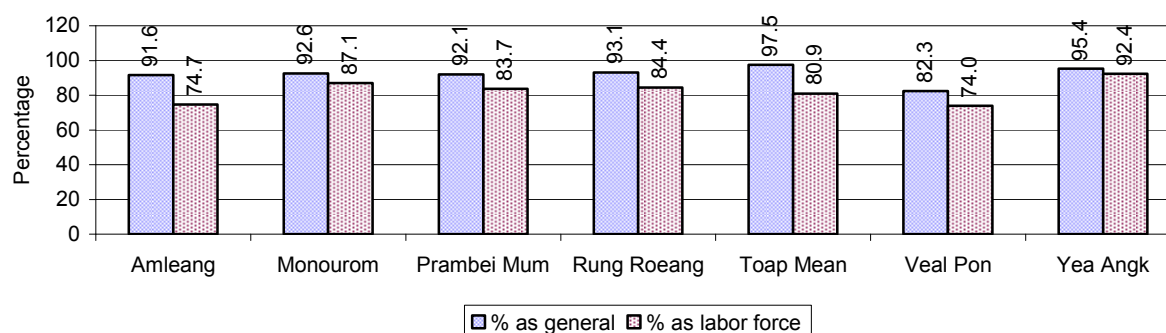

Note: Calculated using the total number of families raising cattle/buffalo against the total number of families.

2.5.27 Type and number of agricultural Machines, by Commune, in 2008

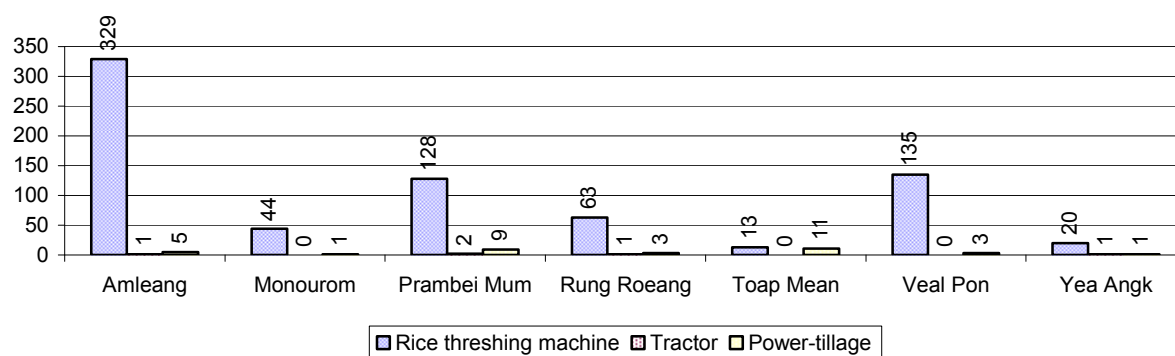

2.5.28 Livestock-producing Households over 3 years

Description	2006	2007	2008	
	%	%	%	Number
Total number of families raising pigs	50%	44%	41%	4,357 families
number of families raising more than 3 pigs	6%	5%	5%	493 families
Total number of families raising chickens	86%	86%	87%	9,263 families
number of families raising more than 3 chickens	63%	67%	69%	7,308 families
Total number of families raising ducks	5%	4%	3%	342 families
number of families raising more than 5 ducks	4%	2%	2%	241 families
Total number of families raising goats or sheep	1%	0%	0%	12 families
Total number of families raising horses	0%	0%	0%	1 families

Note: Calculated against the total number of families

2.5.29 Percentage Families raising Pigs, by Commune, in 2008

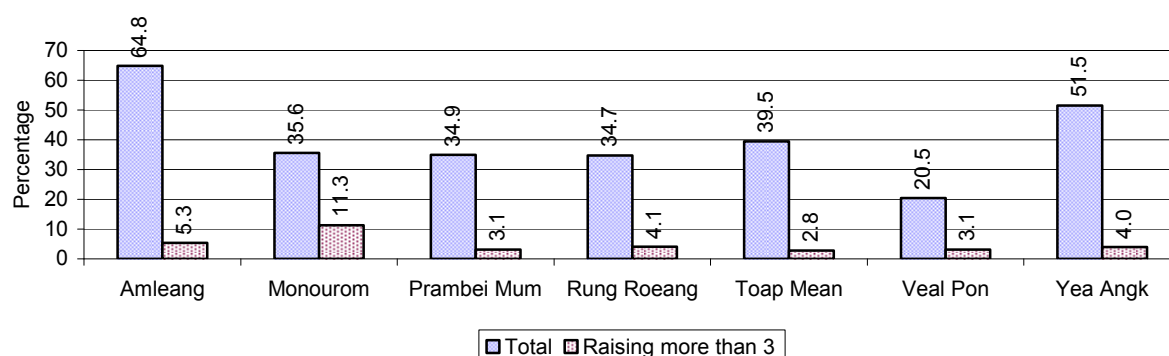

Note: Calculated against the total number of families in the commune

2.5.30 Percentage Families raising Chickens, by Commune, in 2008

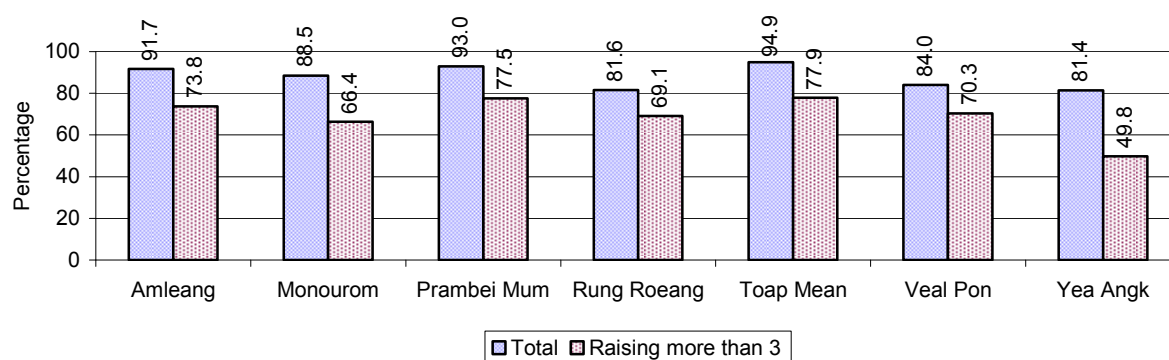

Note: Calculated against the total number of families in the commune

2.5.31 Percentage Families raising Ducks, by Commune, in 2008

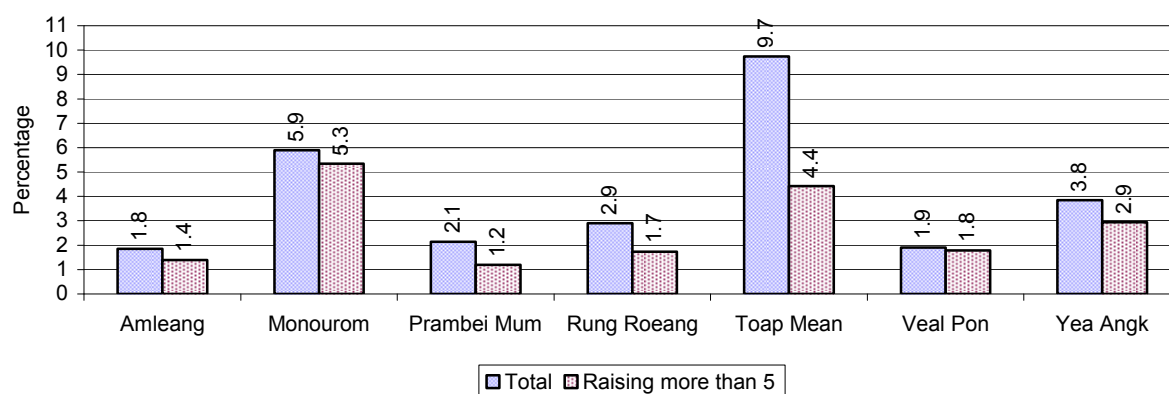

Note: Calculated against the total number of families in the commune

2.5.32 Percentage Families raising Horses, Goats or Sheep, by Commune, in 2008

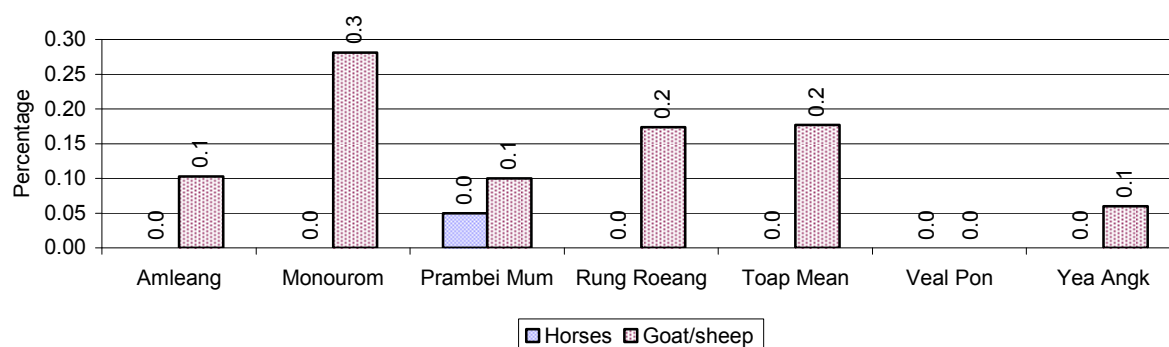

Note: Calculated against the total number of families in the commune

2.5.33 Livestock Farms over 3 years

Description	2006	2007	2008
Number of cattle/buffalo farms	0 farm(s)	1 farm(s)	0 farm(s)
Number of pig farms	0 farm(s)	0 farm(s)	0 farm(s)
Number of goat/sheep farms	0 farm(s)	1 farm(s)	1 farm(s)
Number of chicken farms	4 farm(s)	1 farm(s)	0 farm(s)
Number of duck farms	0 farm(s)	0 farm(s)	0 farm(s)

2.5.34 Number Livestock Farms, by Commune in 2008

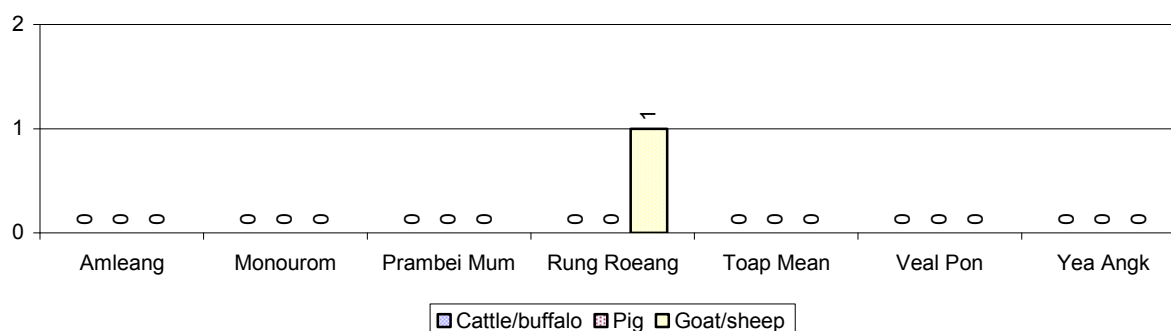

Note: Number of farms are recorded by the village chief, not by counting number of livestock in each farm

2.5.35 Number Chicken and Duck Farms, by Commune, for 2008

There were no farms of this type in this District in 2008

Note: Number of farm places recorded by village chief, not by counting number of livestock in each farm

2.5.36 Families raising Fish over 3 years

Description	2006	2007	2008
Total number of families raising fish	37 families	39 families	38 families
% families raising fish	0%	0%	0%
Number families raising fish in pond	37 families	39 families	38 families
% families raising fish in pond	0%	0 %	0%
Number fish pond	37 pond(s)	40 pond(s)	48 pond(s)
No. of ponds per family	1.0 pond/families	1.0 pond/families	1.3 pond/families
Number of families raising fish in cage	0 families	0 families	0 families
%families raising fish in cage	0 %	0 %	0%
Number of fish cage	0 cage(s)	0 cage(s)	0 cage(s)
No. of fish cage per family	- cage /families	- cage /families	- cage /families

Note: % of families raising fish or fish in ponds or cages is calculated a percentage of the total number of families.

2.5.37 Percentage of Families raising Fish, by Commune, in 2008

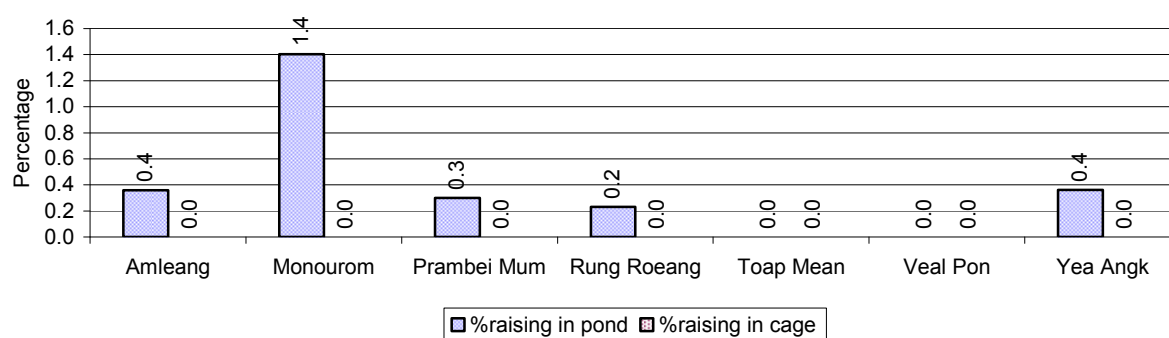

Note: Calculated as a percentage of the total number of families in the commune.

2.5.38 Shrimp and Prawn Farming over 3 years

Description	2006	2007	2008
Number of families raising shrimps	0 families	0 families	0 families
% Families raising shrimps	0%	0%	0%
Number of shrimp ponds	0 pond	0 pond	0 pond
Total area raising shrimps	0 ha	0 ha	0 ha
Area per family	-ha/families	-ha/families	-ha/families
Number of families raising prawns	0 families	0 families	0 families
% families raising prawns	0%	0%	0%
Number prawn ponds	0 pond	0 pond	0 pond
Ponds per families	- pond/families	-pond/families	-pond/families
Number of prawn cages	0 cage	0 cage	0 cage
Cages per families	0 cage /families	0 cage /families	0 cage /families

Note: Percentage of families raising either prawns or shrimp is calculated against the number of families, who do aquaculture farming, NOT the total population.

2.5.39 Numbers of Families raising Shrimps and number of Shrimp Ponds, by Commune, in 2008

There were none of these in this District in 2008

2.5.40 Number of Families raising Prawn and Number of Prawn Ponds/Cages, by Commune, in 2008

There were none of these in this District in 2008

3 Social Aspects

3.1 Education

3.1.1 Kindergarten in the District over 3 years

Description	2006	2007	2008
Number of community kindergarten schools	10 school(s)	10 school(s)	11 school(s)
Number of community kindergarten class rooms	10 room(s)	10 room(s)	11 room(s)
Number of community kindergarten classes	10 class(es)	10 class(es)	11 class(es)
Number of community kindergarten teachers	10 person(s)	10 person(s)	11 person(s)
Number of women community kindergarten teachers	10 women	10 women	11 women
Number of state and private kindergarten schools	4 school(s)	4 school(s)	4 school(s)
Number of state and private kindergarten class rooms	5 room(s)	6 room(s)	6 room(s)
Number of state and private kindergarten classes	5 class(es)	6 class(es)	6 class(es)
Number of state and private kindergarten teachers	6 person(s)	6 person(s)	5 person(s)
Number of women state and private kindergarten teachers	6 women	5 women	3 women

3.1.2 Percentage enrolment at Kindergarten level over 3 years

This table shows the percentage of the total 3-5 year old population attending kindergarten.

Description	2006 %	2007 %	2008	
			%	Number
Total percentage of children, 3-5 yrs, go to kindergarten	13%	12%	11%	533 person(s)
Percentage of children, 3-5 yrs, go community kindergarten	7%	7%	7%	351 person(s)
Percentage children, 3-5 yrs, go state/private kindergarten	6%	4%	4%	182 person(s)

Note: Calculated against the total for that age group

3.1.3 Percentage of Children 3-5 yrs attending Kindergarten, by Commune, in 2008

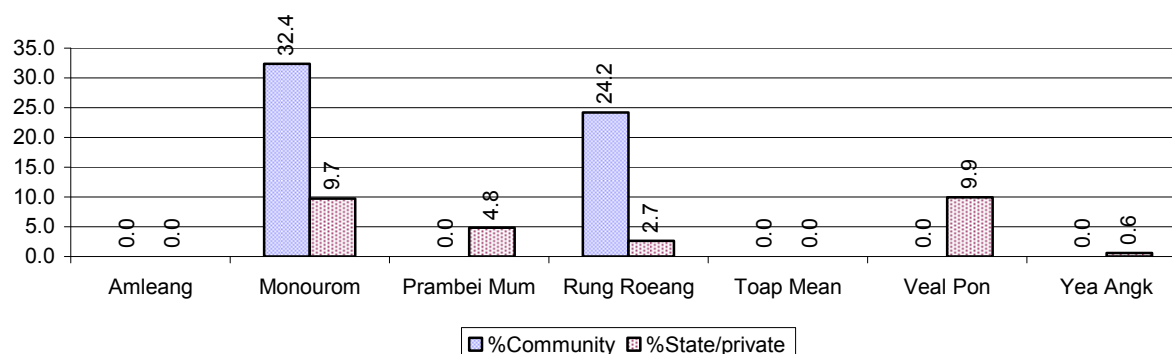

3.1.4 Basic Education over 3 years

Primary School

Description	2006	2007	2008
Number of primary schools	30 school(s)	34 school(s)	36 school(s)
Number of primary school rooms	163 room(s)	188 room(s)	202 room(s)
Number of primary classes	216 class(es)	243 class(es)	255 class(es)
Number of primary teachers	181 person(s)	191 person(s)	190 person(s)
Ratio of children 6-11 yrs to school	257	227	217
Ratio of children 6-11 yrs to school room	47	41	39
Ratio of children 6-11 yrs to class	36	32	31
Ratio of children 6-11 yrs to teacher	43	40	41

Note: According to education norm, children 6-11 yrs should attend primary school, while 12-14 yrs should be in lower secondary school, but in reality this varies.

Lower Secondary School

Description	2006	2007	2008
Number of lower secondary schools	6 school(s)	8 school(s)	8 school(s)
Number of lower secondary school rooms	27 room(s)	35 room(s)	40 room(s)
Number of lower secondary classes	36 class(es)	47 class(es)	56 class(es)
Number of lower secondary teachers	59 person(s)	71 person(s)	89 person(s)
Ratio children 12-14 yrs to school	684	522	535
Ratio of children 12-14 yrs to school room	152	119	107
Ratio of children 12-14 yrs to class	114	89	76
Ratio of children 12-14 yrs to teacher	70	59	48

3.1.5 Ratio of 6-11 year old and 12-14 year old Children to number of Teachers, by Commune, in 2008

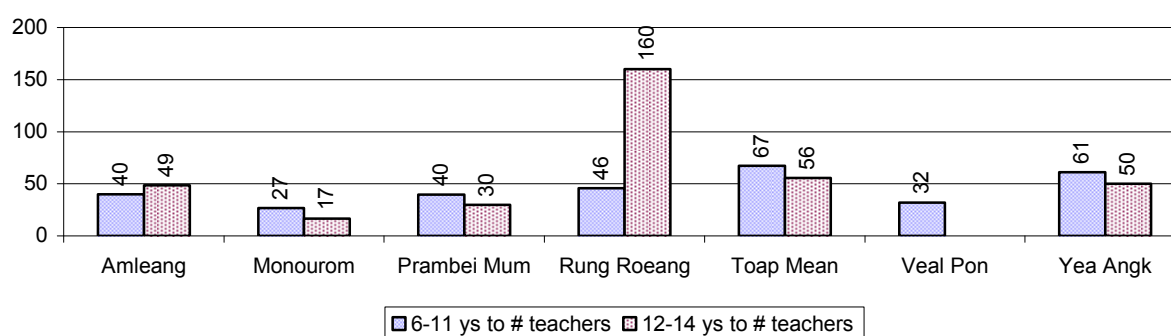

3.1.6 Ratio of 6-11 year old and 12-14 year old Children to number of School Rooms, by Commune, in 2008

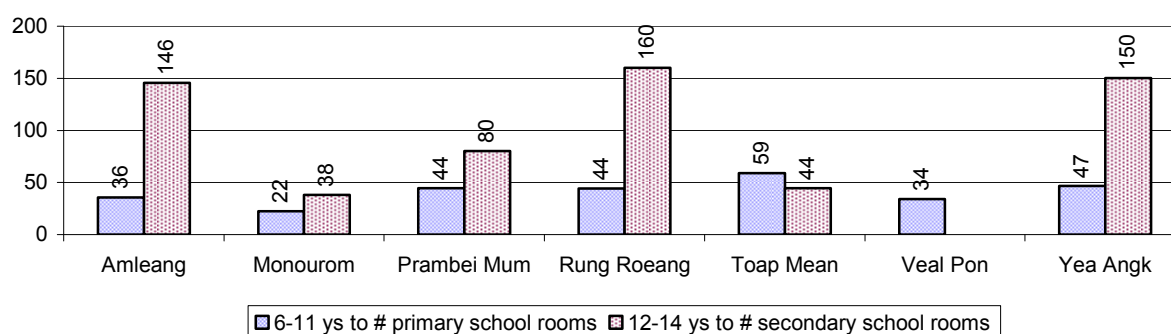

3.1.7 Enrolment status at Primary Level over 3 years

Description	2006 %	2007 %	2008	
			%	Number
Total children aged 6-11 years old	15%	15%	15%	7,809 person(s)
Total children aged 6-11 who are in school	92%	91%	92%	7,151 person(s)
Total children aged 6-11 who are not in school	8%	9%	8%	658 person(s)
Total girls aged 6-11 years old	15%	15%	15%	3,980 person(s)
Total girls aged 6-11 who are in school	92%	91%	91%	3,613 person(s)
Total girls aged 6-11 who are not in school	8%	9%	9%	367 person(s)
Total boys aged 6-11 years old	15%	15%	15%	3,829 person(s)
Total boys aged 6-11 who are in school	92%	91%	92%	3,538 person(s)
Total boys aged 6-11 who are not in school	8%	9%	8%	291 person(s)

Note 1: Percentage is calculated on the basis of the total number of children within 6-11 year age group for the first 3 rows and for the total girls and the total boys aged 6-11 yrs.

Note 2: Number of girls aged 6-11 who are in & not in school is calculated against the total number of girls aged 6-11 yrs. Number boys, 6-11 yrs who are in & not in school are calculated against the total number of boys aged 6-11 yrs.

3.1.8 Percentage of 6-11 year old Children not in School, by Commune, in 2008

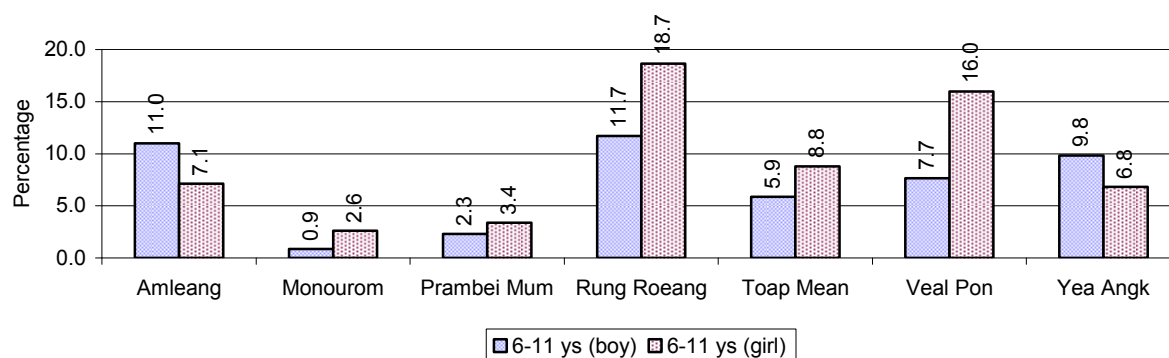

Note: calculated on the basis of the total number of children within 6-11 year age group in the commune.

3.1.9 Enrolment of 6 year old Children over 3 years

Description	2006 %	2007 %	2008	
			%	Number
Total % and number of children aged 6 years old	4%	4%	4%	2,032 person(s)
Total % of children aged 6 years old in school	84%	86%	90%	1,820 person(s)
Total % of children aged 6 years old not in school	16%	14%	10%	212 person(s)

Note: First row calculated as a percentage of total population. Second and third row calculated as a percentage of the total number of 6 year olds.

3.1.10 Percentage of 6 year old Children not in School, by Commune, in 2008

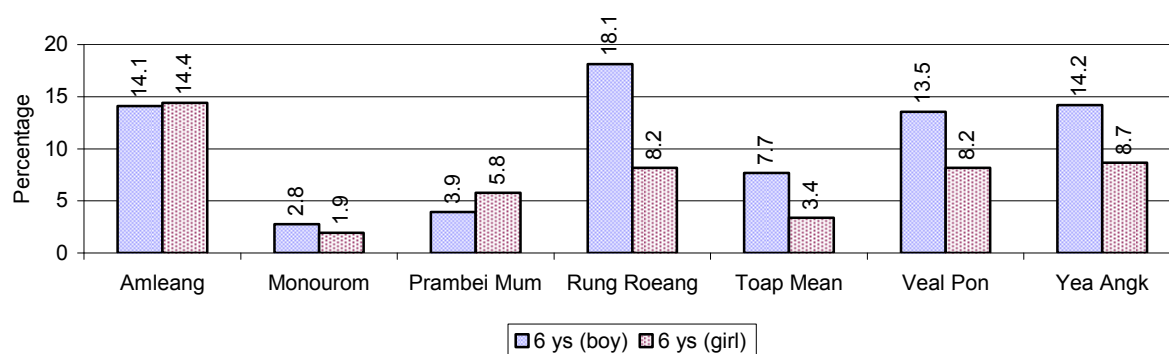

Note: Calculated as a percentage of total 6 year old population

3.1.11 Number of 5 year old Children in each Commune in 2008

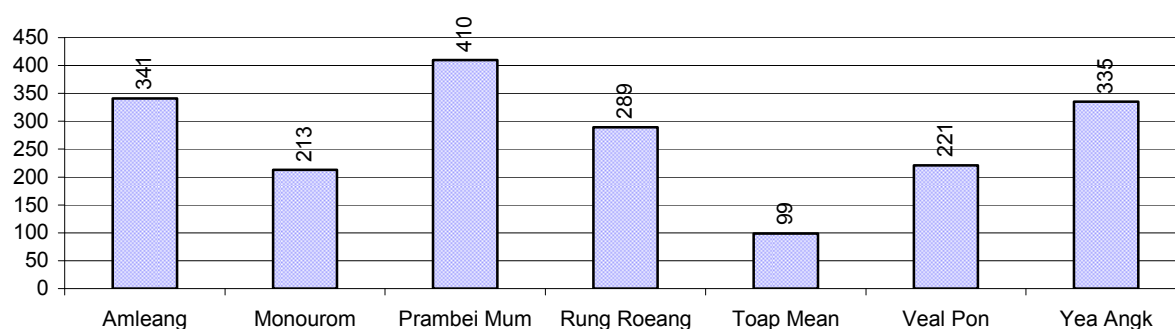

3.1.12 Enrolment at Lower Secondary Level over 3 years

Description	2006 %	2007 %	2008	
			%	Number
Total children aged 12-14 years old	8%	8%	8%	4,280 person(s)
Children aged 12-14 years old in school	93%	93%	92%	3,953 person(s)
Children aged 12-14 years old not in school	7%	7%	8%	327 person(s)
Total girls aged 12-14 years old	8%	8%	8%	2,139 person(s)
Girls aged 12-14 years old in school	94%	94%	93%	1,993 person(s)
Girls aged 12-14 years old not in school	6%	6%	7%	146 person(s)
Total boys aged 12-14 years old	8%	8%	8%	2,141 person(s)
Boys aged 12-14 years old in school	93%	92%	92%	1,960 person(s)
Boys aged 12-14 years old not in school	7%	8%	8%	181 person(s)

Note: Percentage is calculated on the basis of number of the total number of children within 12-14 yrs group, except for the first row of each section which is calculated on the basis of the total population.

3.1.13 Percentage of 12-14 year olds not in School, by Commune, in 2008

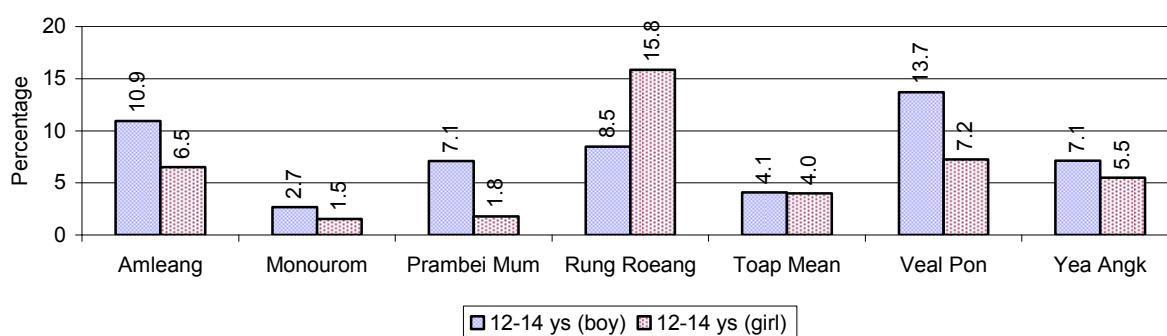

Note: Calculated as a percentage of the total 12-14 year old population in each commune

3.1.14 Upper Secondary Schools over 3 years

Description	2006	2007	2008
Number of upper secondary schools	0 school(s)	0 school(s)	2 school(s)
Number of upper secondary school rooms	0 room(s)	0 room(s)	12 room(s)
Number of upper secondary classes	0 class(es)	0 class(es)	10 class(es)
Number of upper secondary teachers	0 person(s)	0 person(s)	12 person(s)
Ratio of 15-17 yr olds to number of school	N/A	N/A	2,071
Ratio of 15-17 yr olds to number of school room	N/A	N/A	345
Ratio of 15-17 yr olds to number of classes	N/A	N/A	414
Ratio of 15-17 yr olds to number of teacher	N/A	N/A	345

3.1.15 Enrolment of 15-17 year old teenagers over 3 years

Description	2006	2007	2008
Number of teenage, 15-17 years old	3,826 person(s)	3,955 person(s)	4,141 person(s)
Number of teenage, 15-17 years old, who are not studying	860 person(s)	982 person(s)	974 person(s)
Percentage of teenage, 15-17 years old not studying	22%	25%	24%

3.1.16 Percentage of 15-17 year old Teenagers not at School, by Commune, in 2008

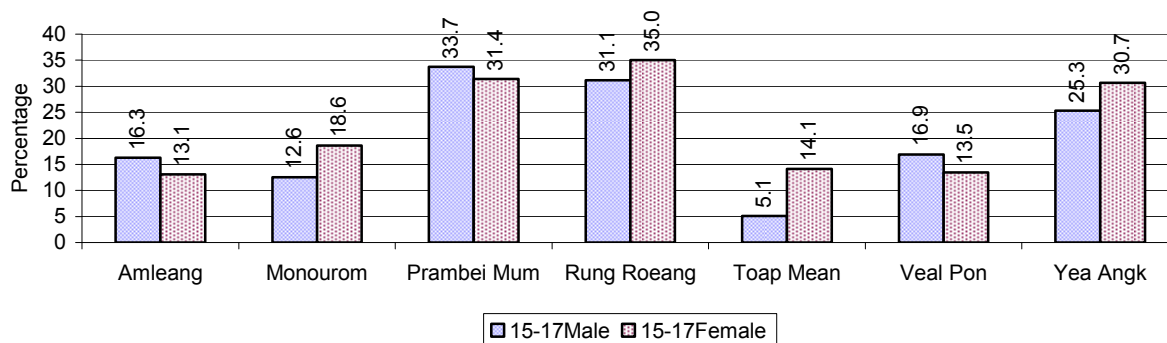

3.1.17 Literacy Classes as of 2008

Literacy classes	Organized by:		Other Program(s)	Total
	PDoEYS	NGOs		
Number of On-going literacy classes	6 class(es)	10 class(es)	0 class(es)	16 class(es)
Number of literacy students in on-going classes	120 person(s)	84 person(s)	0 person(s)	204 person(s)
Completed literacy class(es)	6 classes	10 classes	0 classes	16 classes
Number of literacy students that have completed literacy classes	120 person(s)	90 person(s)	0 person(s)	210 person(s)
Number of students that passed	120 person(s)	85 person(s)	0 person(s)	205 person(s)

3.1.18 Number of on-going and completed Literacy Classes, by Commune, in 2008

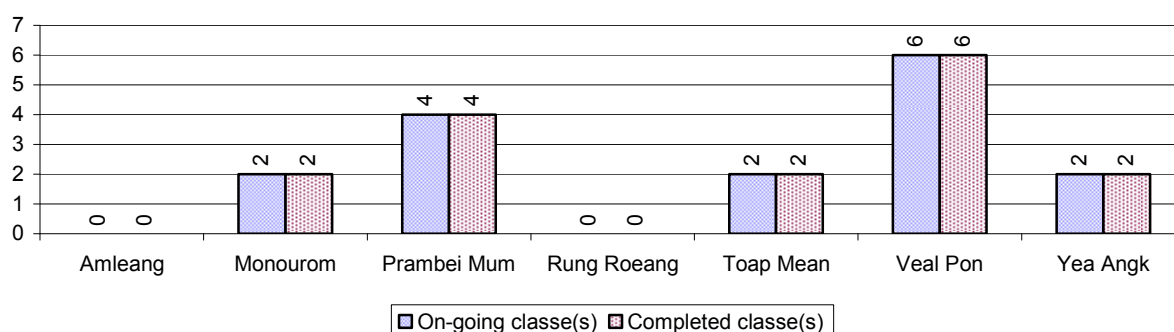

3.1.19 Students of on-going & completed Literacy Classes, by Commune, in 2008

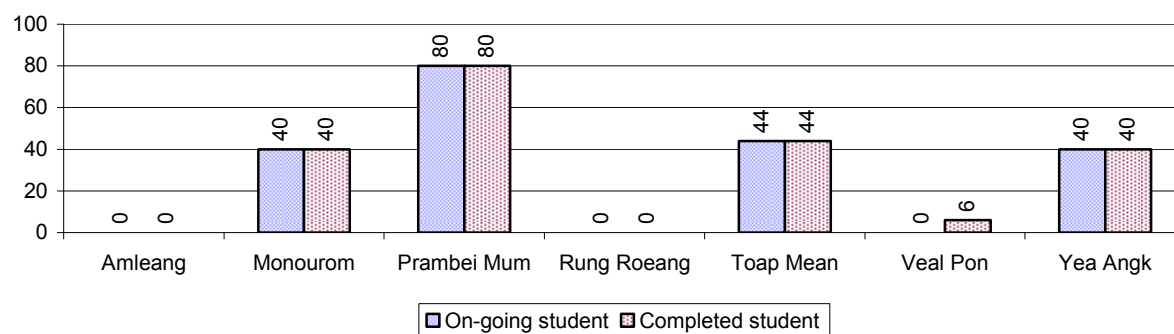

3.1.20 Percentage of illiterate People between 15-60, over 3 years

Illiteracy Status	2006 %	2007 %	2008	
			%	Number
Illiterate people, 15-60 years old	11%	10%	8%	2,466 person(s)
Illiterate females, 15-60 years old	6%	5%	4%	1,280 person(s)
Illiterate people, 15-17 years old	3%	3%	4%	161 person(s)
Illiterate females, 15-17 years old	1%	1%	2%	67 person(s)
Illiterate people, 18-24 years old	6%	5%	4%	332 person(s)
Illiterate females, 18-24 years old	3%	3%	2%	173 person(s)
Illiterate people, 25-60 years old	15%	13%	11%	1,973 person(s)
Illiterate females, 25-60 years old	8%	7%	6%	1,040 person(s)

Note: Percentage is calculated on the basis of number of people in age group.

3.1.21 Percentage illiterate People among 15-60 yrs old, by Commune, in 2008

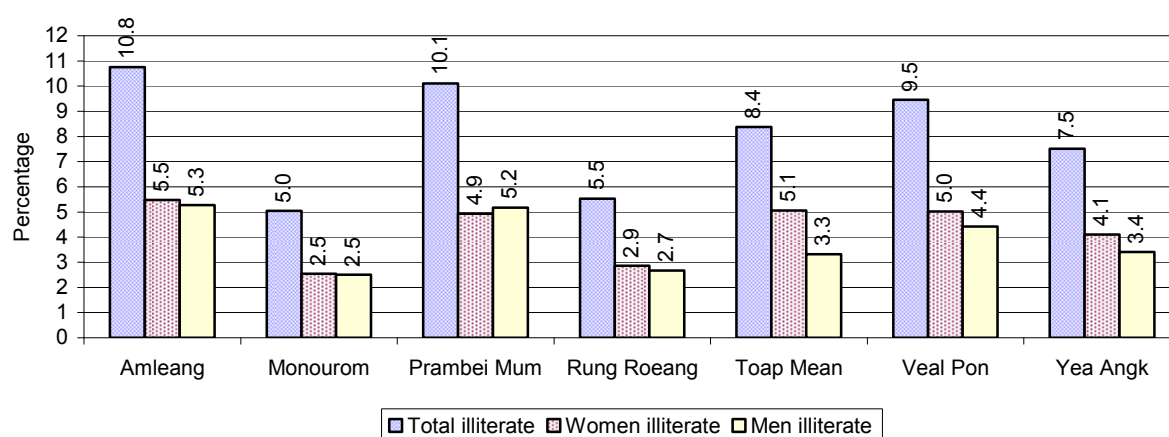

Note: Percentages are calculated on the basis of number of people in that age group.

3.1.22 Percentage illiterate People for 15-24 yrs, 25-45 yrs and 46-60 yrs, by Commune, in 2008

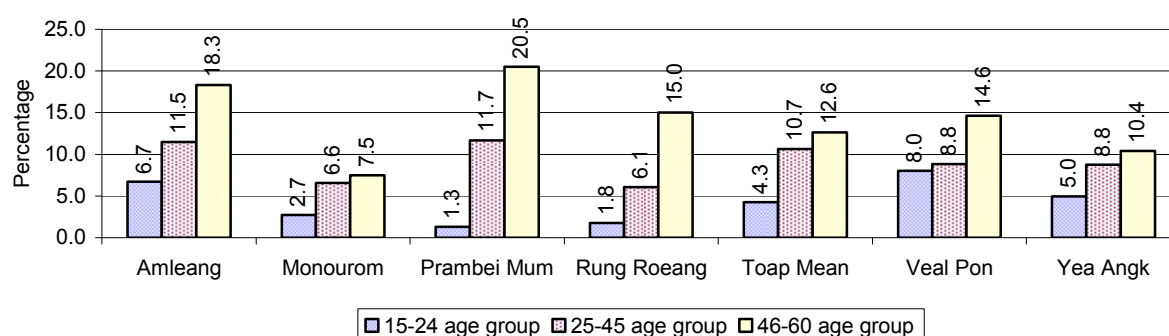

Note: Percentage of illiterate people in each age group is calculated on the basis of number of people in that age group.

3.2 Health

3.2.1 Health Situation of Women and Children, over 3 years

Description	2006	2007	2008
Number families with a birth during the year	947 families	1,102 families	1,117 families
Number of women who had their baby delivered by a TBA	607 person(s)	696 person(s)	581 person(s)
Percentage of women who had their baby delivered by a TBA	64 %	63 %	52 %
Number of women who had their baby delivered by a midwife	340 person(s)	406 person(s)	536 person(s)
Percentage of women had their baby delivered by a midwife	36 %	37 %	48 %
Number of mothers who died within 1 month of giving birth	1 person(s)	1 person(s)	2 person(s)
Mothers who died within 1 month of giving birth	106	91	179

Description	2006	2007	2008
per 100,000 families having a delivery			
Number of infants born during the year	947 person(s)	1,103 person(s)	1,117 person(s)
Number of Infants who died within 1 month	17 person(s)	13 person(s)	9 person(s)
Infants mortality within 1 month per 1,000 births	18	12	8
Number of children who died below the age of 5.	26 person(s)	22 person(s)	9 person(s)
Number of infants, aged 9-12 months, born during the year	671 person(s)	779 person(s)	817 person(s)
Nr. infants, aged 9-12 months, not receiving full immunization	63 person(s)	14 person(s)	39 person(s)
% of 9-12 months infants, not receiving full immunization	9 %	2 %	5 %

Note: TBA = Traditional Birth Attendant

3.2.2 Mothers dying within 0 days to 1 month of giving Birth and Infants dying within 1 month in 2008, by Commune

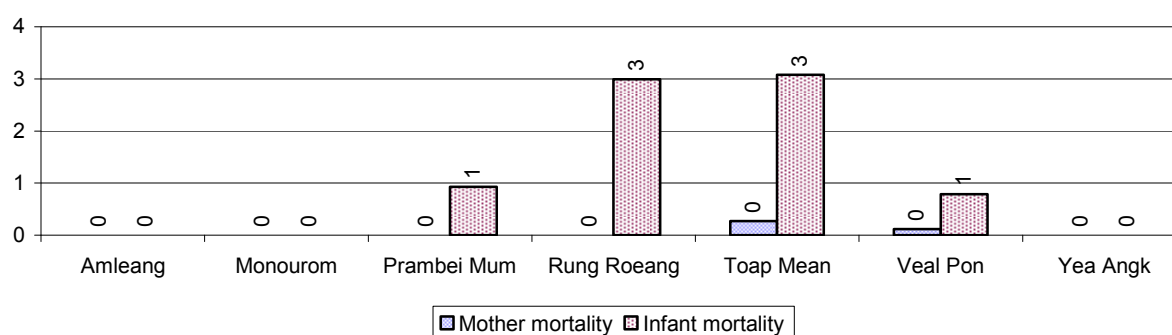

3.2.3 Percentage of Women delivering with a TBA or Midwife, by Commune

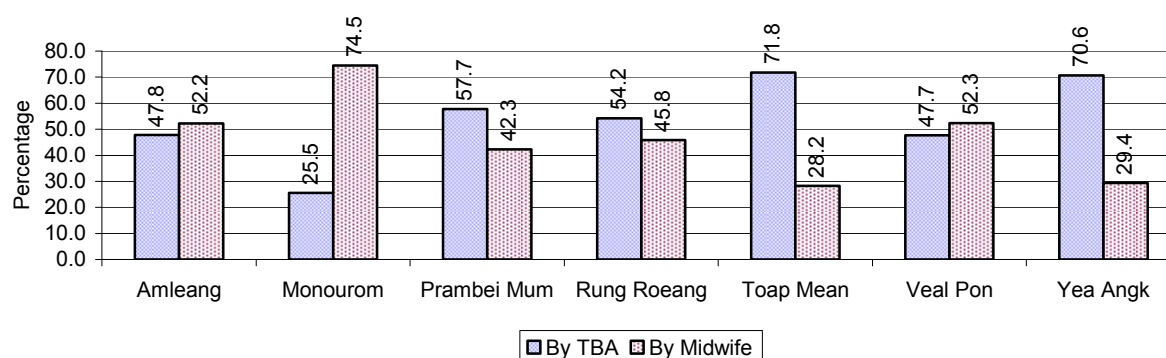

Note: Calculated as a percentage of total deliveries

3.2.4 Percentage of Children dying below 5 & of 9-12 months not receiving full Immunization, by Commune, in 2008

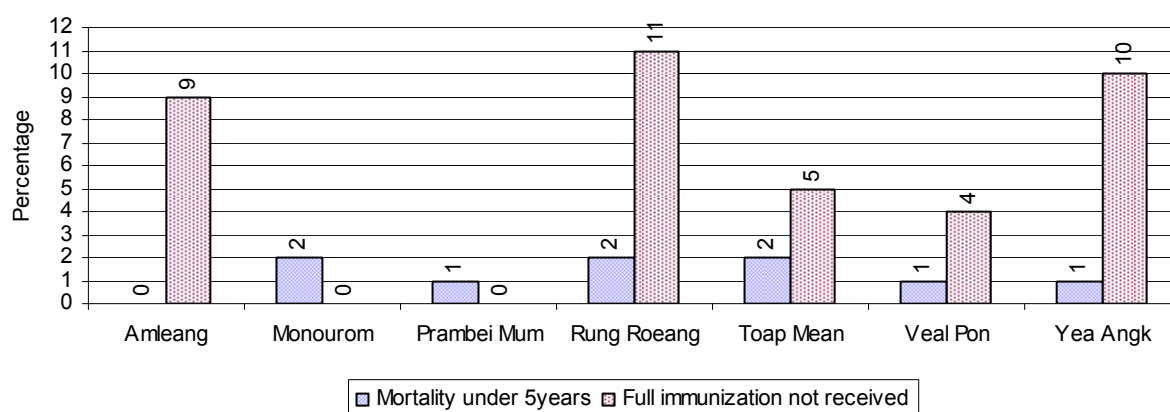

Note: Mortality rate calculated as a percentage of the total 5 year old population. Lack of immunization received calculated as a percentage of the total number 9-12 months olds there are

3.3 Water and Sanitation

3.3.1 Number of different types of Wells over 3 years

Type of wells	Number of wells by year		
	2006	2007	2008
<i>Total number of pumped or mixed wells</i>	357	402	523
Year-round usable pumped or mixed wells	277	300	378
Dry season unusable pump or mixed wells	80	102	145
Pump or mixed wells needing repair/rehabilitation	108	140	160
<i>Total number of ring wells</i>	229	271	302
Year-round usable ring wells	66	85	104
Dry season unusable ring wells	163	186	198
Ring wells needing repair/rehabilitation	163	173	188
<i>Total number of unprotected dug wells</i>	43	52	30
Year-round usable unprotected dug wells	15	17	12
Dry season unusable unprotected dug wells	28	35	18

3.3.2 Ratio of People to Wells, by Commune, in 2008

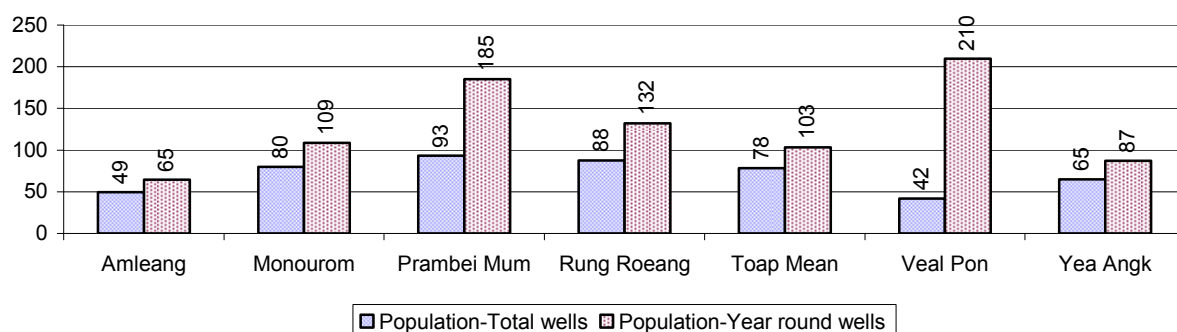

Note: Year-round wells excluding unprotected wells

3.3.3 Potable Ponds over 3 years

Type of Pond	2006	2007	2008
<i>Total number of normal-type ponds</i>	127 pond	172 pond	189 pond
Year-round usable normal-type ponds	43 pond	60 pond	69 pond
Dry season unusable normal-type ponds	84 pond	112 pond	120 pond
Normal-type ponds needing repair/rehabilitation	61 pond	75 pond	96 pond
<i>Total number of filter ponds</i>	36 pond	36 pond	0 pond
Year-round usable filter ponds	10 pond	11 pond	0 pond
Filter ponds, dry season unusable	26 pond	25 pond	0 pond
Filter ponds needing repair/rehabilitate	25 pond	18 pond	0 pond

3.3.4 Ratio of People to normal Ponds, by Commune in 2008

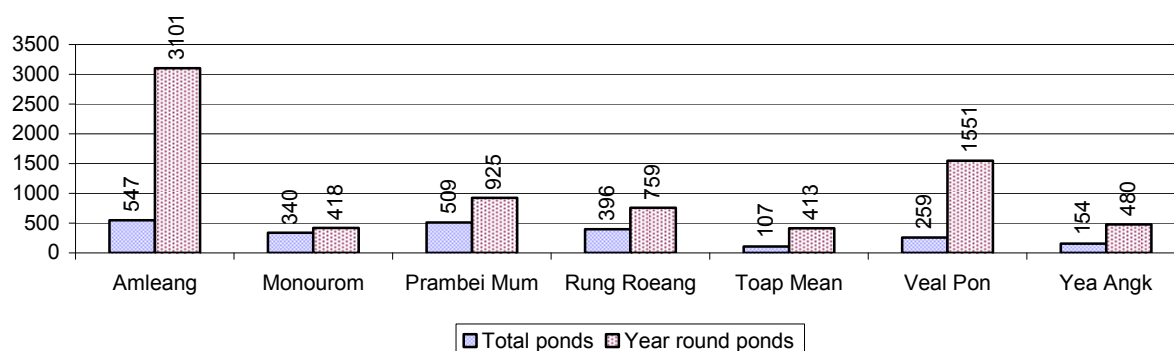

3.3.5 Ratio of People to Filter Ponds, by Commune, in 2008

There were no filter ponds in this District in 2008

3.3.6 Source of potable Water for Households, over 3 years

Water sources	2006 %	2007 %	2008	
			%	Number
Families using water from purification system	2%	0 %	0 %	10 families
Families using water from pump, mixed wells	53%	56 %	57 %	6,058 families
Families using water from ring wells and open dug wells	8%	11 %	9 %	986 families
Families using water from pond	12%	11 %	15 %	1,568 families
Families using water from rain water storage	1%	0 %	1 %	72 families
Families using water from rivers, lakes, natural ponds and reservoirs	24%	22 %	18 %	1,912 families

Note: Calculated as a percentage of the total number of families.

3.3.7 Percentage Families using different Water Sources, by Commune, in 2008

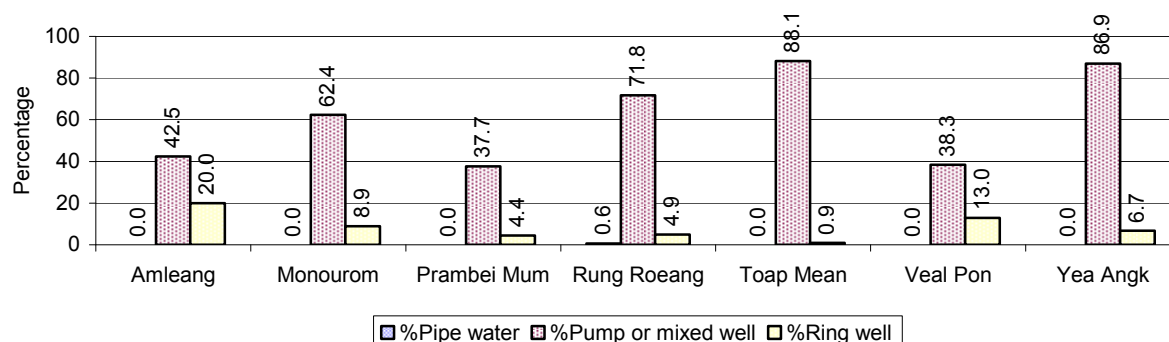

Note: Calculated as a percentage of the total number of families in each commune

3.3.8 Percentage Families using Water from Rain Water Storage, Ponds and natural Sources (rivers/lakes/natural ponds/reservoirs), by Commune, 2008

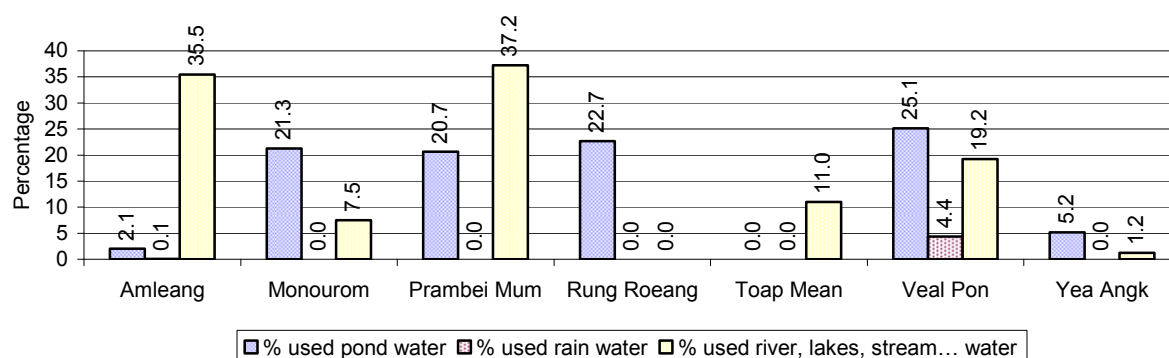

Note: Calculated as a percentage of the total number of families in each commune

3.3.9 Drinking Water Sources in the dry Season over 3 years

Percentage Families that get drinking water from:	2006 %	2007 %	2008	
			%	Number
from clean/safe sources	51 %	50 %	55 %	5,872 families
from unsafe sources	49 %	50 %	45 %	4,734 families

Note: Calculated as a percentage of the total number of families.

3.3.10 Percentage Families using safe and unsafe Water Sources in the dry Season, by Commune, in 2008

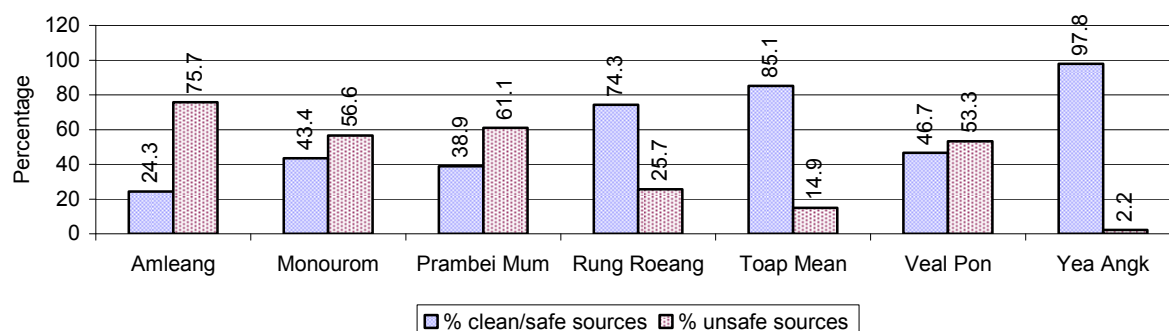

Note: Calculated as a percentage of the total number of families in each commune.

3.3.11 Drinking Water Purification by Households, over 3 years

This table shows the different ways families make water safe for drinking.

Families, who:	2006	2007	2008	
	%	%	%	Number
Filter water for drinking	3%	0%	2 %	162 families
Boil water for drinking	50%	47%	48 %	5,104 families

Note: Calculated as a percentage of the total number of families

3.3.12 Percentage Families filtering Water or regularly boiling Water, by Commune, in 2008

This graph shows the different ways families make drinking water safe.

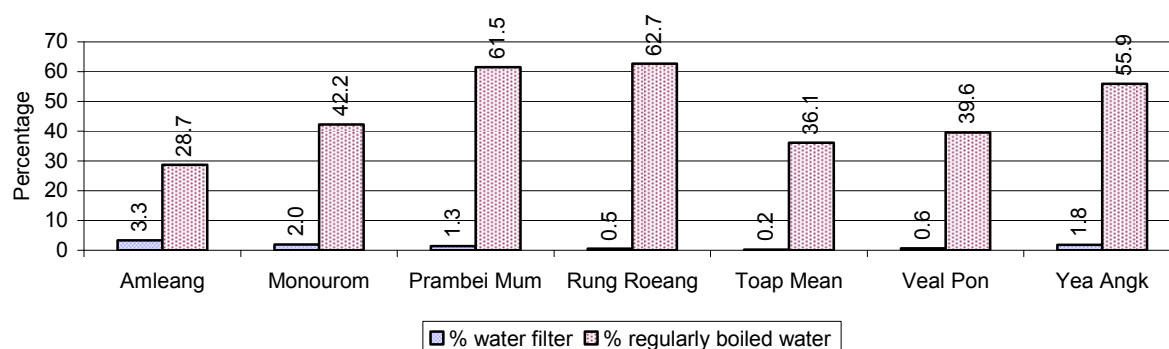

Note: Calculated on as a percentage of the total number of families in each commune.

3.3.13 Families' access to Water, over 3 years

Families access to water	2006	2007	2008	
	%	%	%	Number
Families with water at home or in less then 150m	26%	30%	34 %	3,598 families
Families with water 150m or more away from home	21%	35%	29 %	3,072 families

Note: Calculated as a percentage of the total number of families

3.3.14 Ratio of people to Latrines over 3 years

Description	2006	2007	2008	
	Ratio	Ratio	Ratio	Number
Ratio of people to latrines	98.6	70.0	45.9	1,161.0

Note: Ratio calculated by dividing the number of houses with latrines by the total population

3.3.15 Ratio of People to Latrines, by Commune, in 2008

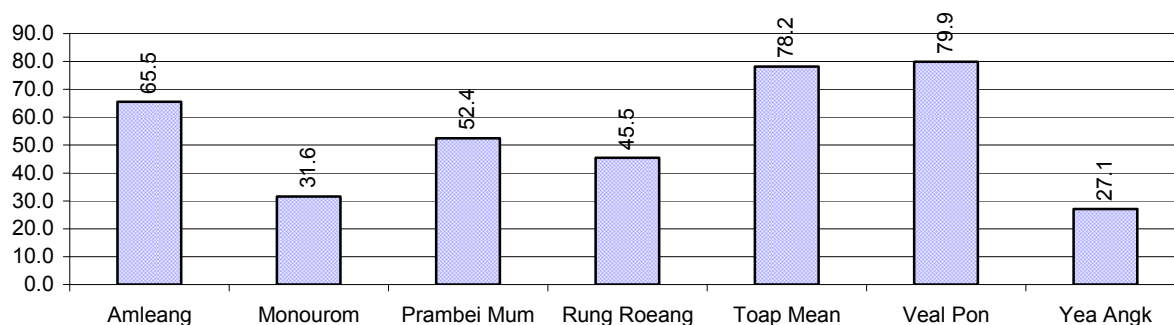

Note: Ratio calculated by dividing the number of houses with latrines by the total population in a Commune.

3.3.16 Percentage of Families drinking boiled, filtered or unsafe Water, by Commune, in 2008

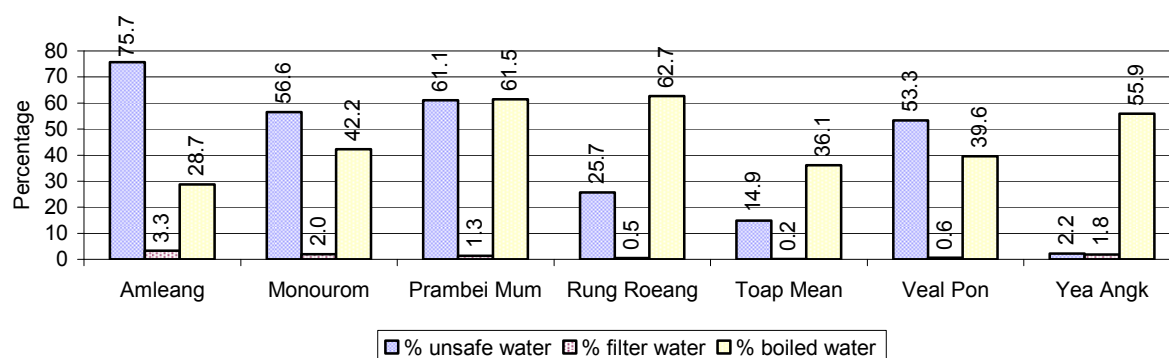

Note: Calculated as a percentage of the total number of families in each commune.

3.4 Vulnerable groups

3.4.1 Vulnerable Groups in need of special Protection over 3 years

Vulnerable groups	2006	2007	2008
Victims of sexual abuse	5 person(s)	1 person(s)	0 person(s)
Victims of human trafficking	0 person(s)	0 person(s)	0 person(s)
Families with family member(s) using drugs	5 families	5 families	0 families
Families with family member(s) living with HIV/AIDS	17 families	22 families	25 families
Children under 18 yrs old whose parent died of AIDS	46 person(s)	28 person(s)	27 person(s)
Orphaned/abandoned children under 18 yrs old (all cases)	380 person(s)	299 person(s)	305 person(s)
Elderly persons without guardian	206 person(s)	136 person(s)	62 person(s)
Disabled people able to earn an income	66 person(s)	87 person(s)	66 person(s)
Disabled people unable to earn an income	40 person(s)	30 person(s)	83 person(s)
Disabled people under 18 yrs old	37 person(s)	11 person(s)	41 person(s)
Victims of natural disasters	121 families	4 families	0 families
Victims of land mines and unexploded weapons	27 person(s)	1 person(s)	0 person(s)

3.4.2 Registered Victims of sexual Abuse or Trafficking, by Commune, for 2008

There were no sexual abuse or trafficking in this District in 2008

3.4.3 Registered Families with Member(s) using Drugs or living with HIV/AIDS, by Commune, for 2008

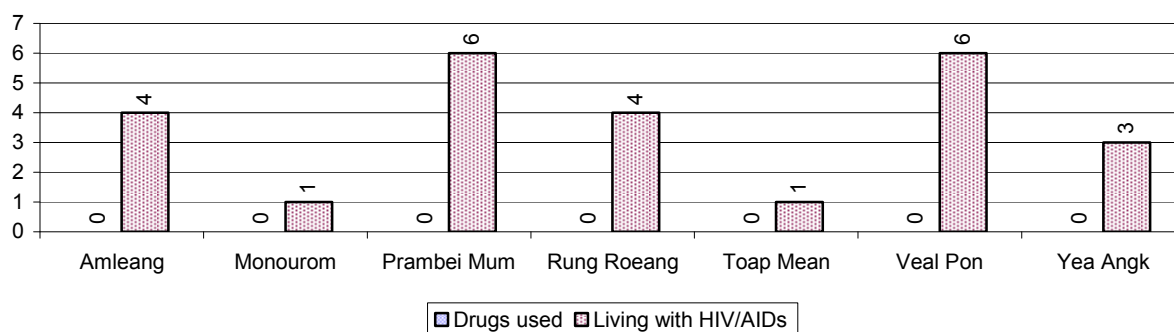

3.4.4 Elderly Persons without a Guardian and orphaned/abandoned Children under 18 years old, by Commune, for 2008

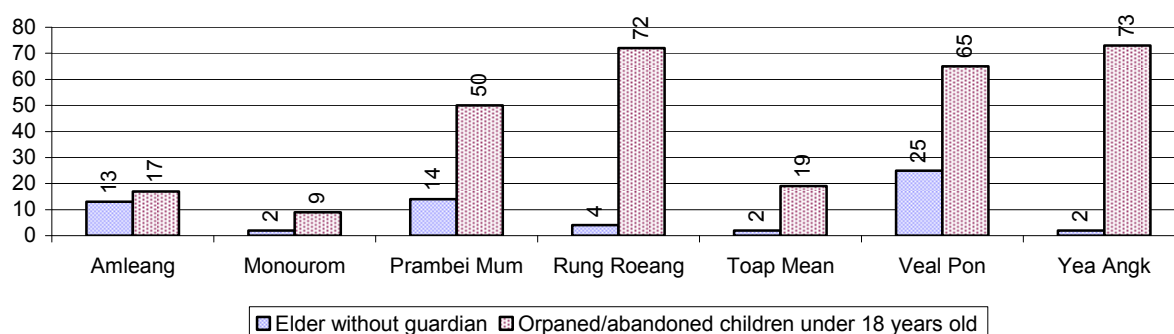

3.4.5 Number of disabled People who could or could not earn an Income, by Commune, for 2008

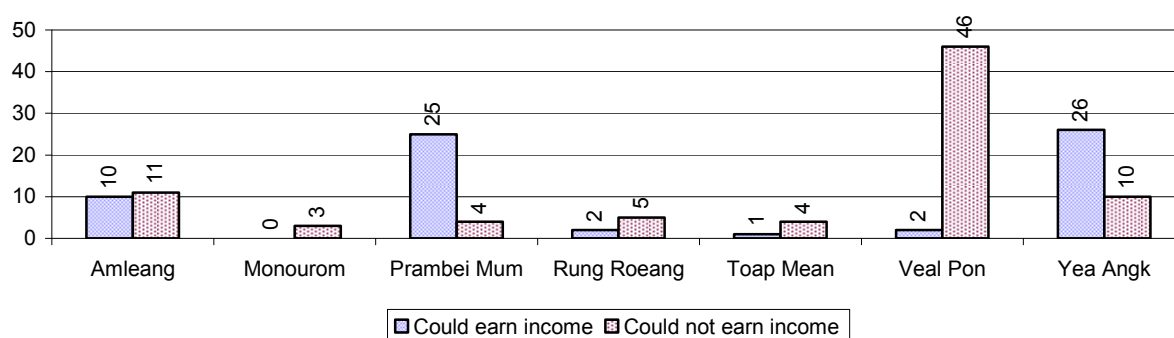

3.4.6 Number of Families who suffered from natural Disasters, and number of Victims of Land Mines and unexploded Weapons, by Commune, in 2008

There were no Families who suffered from natural Disasters and Victims of Land Mines and unexploded Weapons in this District in 2008

3.5 Migration

3.5.1 Migration over 3 years

Description	2006	2007	2008
Number of families permanently in-migrated	families	42 families	54 families
Total number of people	307 person(s)	264 person(s)	232 person(s)
Total number of female	160 person(s)	139 person(s)	126 person(s)
Number of families permanently out-migrated	121 families	99 families	91 families
Total number of people	522 person(s)	2,386 person(s)	390 person(s)
Total number of female	269 person(s)	190 person(s)	195 person(s)
Number of families staying temporarily	25 families	49 families	48 families
Total number of people	104 person(s)	154 person(s)	192 person(s)
Total number of female	51 person(s)	81 person(s)	93 person(s)

3.5.2 Job Migration

Description	2006	2007	2008
Number of people migrated to work with company/factory	6%	8%	7%
Number of people migrated to work, but have uncertain jobs	1%	1%	1%
			1,831 persons
			222 persons

Note: Calculated as a percentage of the total population of 18-60 year olds

3.5.3 Number of People working outside their home Villages in a Company/Factory or with an uncertain Job in 2008

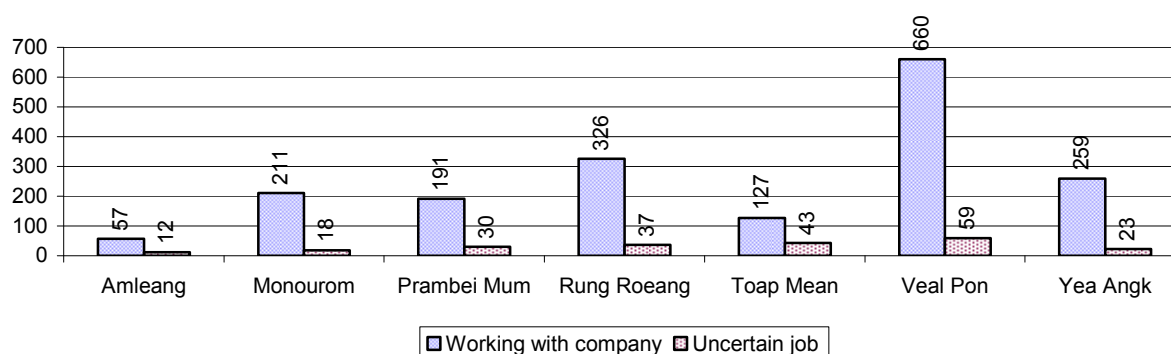

3.5.4 Female migration over 3 years

Description	2006 %	2007 %	2008	
			%	Number
Total number of migrants	3.5%	4.1%	3.9%	2,053 person(s)
Number of female migrants	2.7%	3.5%	3.2%	1,693 person(s)
Total number of migrants, who go to work with company/factory (with certain jobs)	2.8%	3.7%	3.4%	1,831 person(s)
Number of female migrants with certain jobs	2.4%	3.3%	3.0%	1,589 person(s)
Total number of migrants with uncertain jobs	0.7%	0.4%	0.4%	222 person(s)
Number of female migrants with uncertain jobs	0.2%	0.2%	0.2%	104 person(s)

Note: Calculated as a percentage of the total population

3.5.5 Percentage female Migrants with certain and uncertain Jobs, by Commune, in 2008

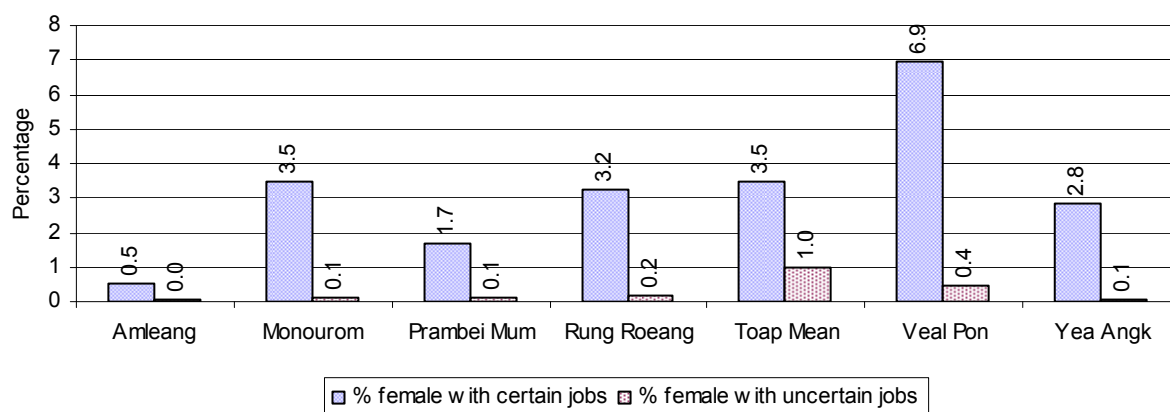

Note: Calculated as a percentage of the total population of the commune

4 Natural Resources and Environment (NRE)

4.1 Families involved with NRE issues over 3 years

Description	2006 %	2007 %	2008	
			%	Number
Families living with forest by products	0 %	0 %	0 %	8 families
Families living in a protected area	3 %	2 %	0 %	0 families
Houses with access to garbage collection service	0 %	0 %	0 %	0 families
Families affected by environmental pollution	0 %	0 %	0 %	5 families
Families using chemical fertilizer	55 %	48 %	41 %	4,357 families
Families using chemical pesticide	2 %	1 %	1 %	86 families

Note: Calculated as a percentage of the total number of families

4.2 Percentage of Families involved with Natural Resource issues, by Commune, for 2008

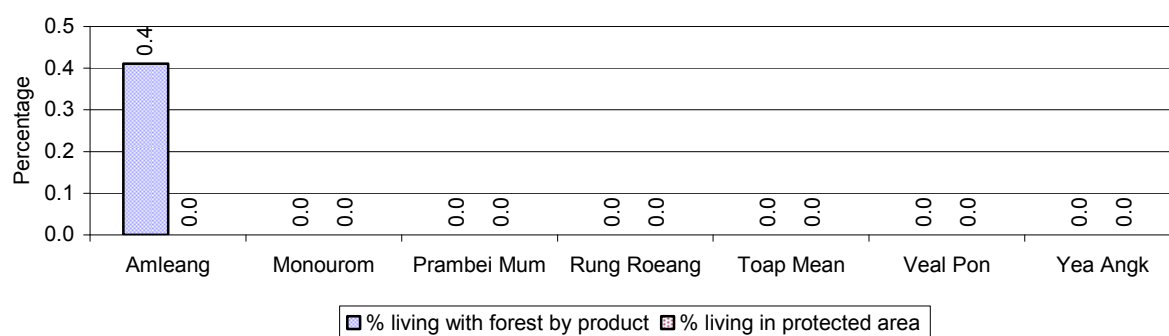

Note: Calculated as a percentage of the number of families in each commune

4.3 Percentage Houses with access to Garbage collection and Families affected by environmental Pollution, by Commune, for 2008

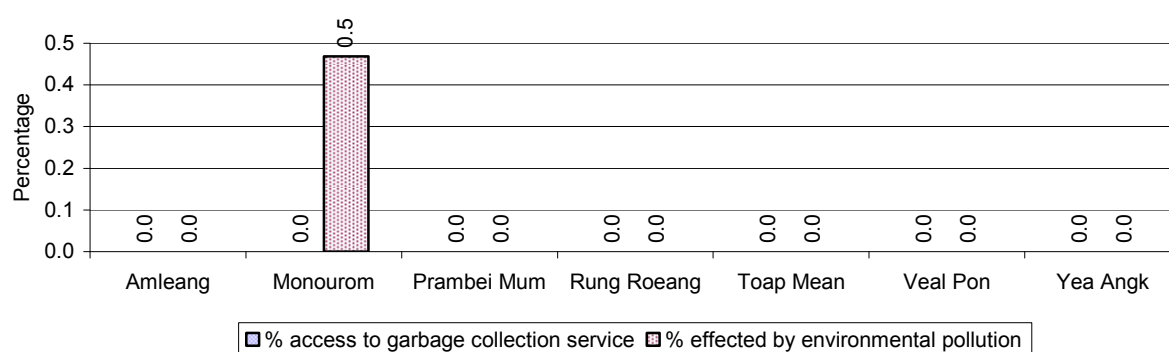

Note: Garbage collection is calculated as a percentage of the total number of houses in each commune and families affected by environmental pollution is calculated as a percentage of the total number of families in each commune.

4.4 Percentage Families using chemical Fertilizer and chemical Pesticides, by Commune, for 2008

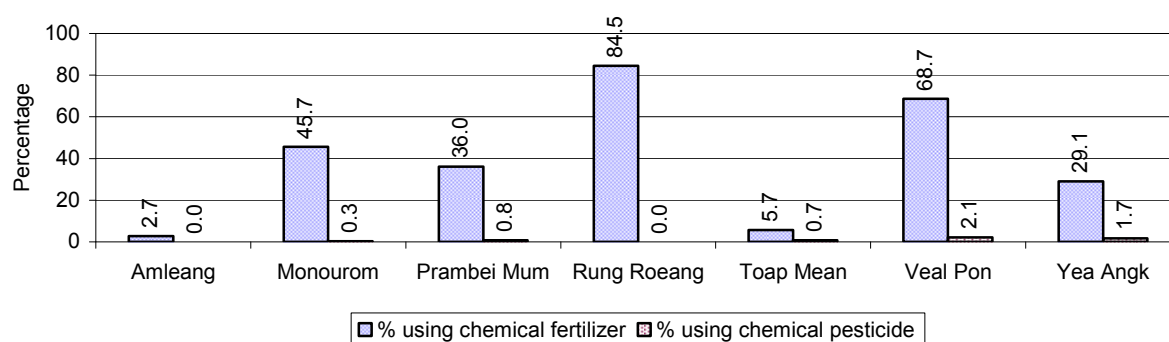

Note: Calculated as a percentage of the total number of families in each commune

5 Administration and Security

5.1 Birth Registration across 3 years

Description	2006	2007	2008
Number of infants to be registered	930 person(s)	1,090 person(s)	1,108 person(s)
Number of unregistered infants the year	296 person(s)	373 person(s)	458 person(s)
Percentage of infants unregistered	32 %	34 %	41 %

5.2 Number of unregistered Infants born in 2008, by Commune

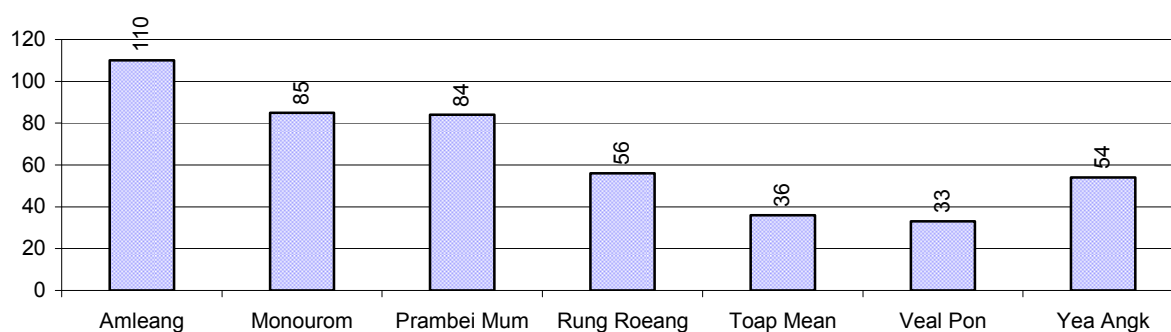

5.3 Registered criminal Cases over 3 years

Description	2006	2007	2008
Murders, robberies and kidnapping cases	1 case(s)	1 case(s)	1 case(s)
Theft cases	63 case(s)	40 case(s)	57 case(s)
land dispute cases	119 case(s)	87 case(s)	135 case(s)
Other disputes cases	121 case(s)	110 case(s)	81 case(s)

Note: this reflects only registered criminal cases

5.4 Registered criminal Cases per 10,000 people, by Commune, for 2008

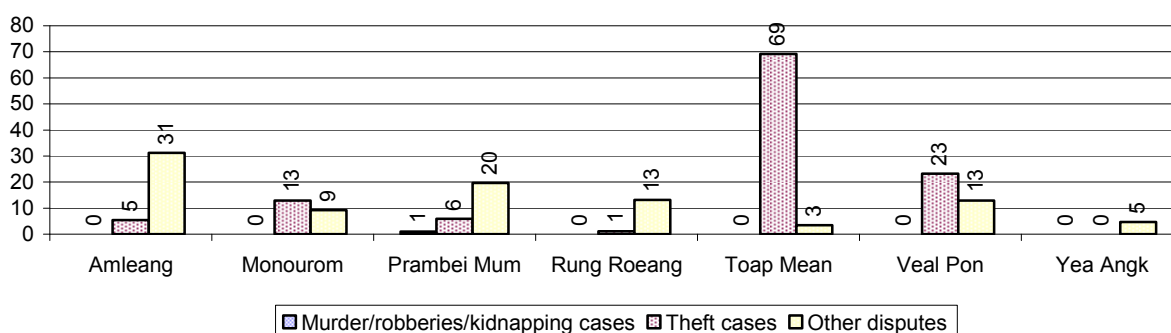

5.5 Number of registered Land Disputes, by Commune, in 2008

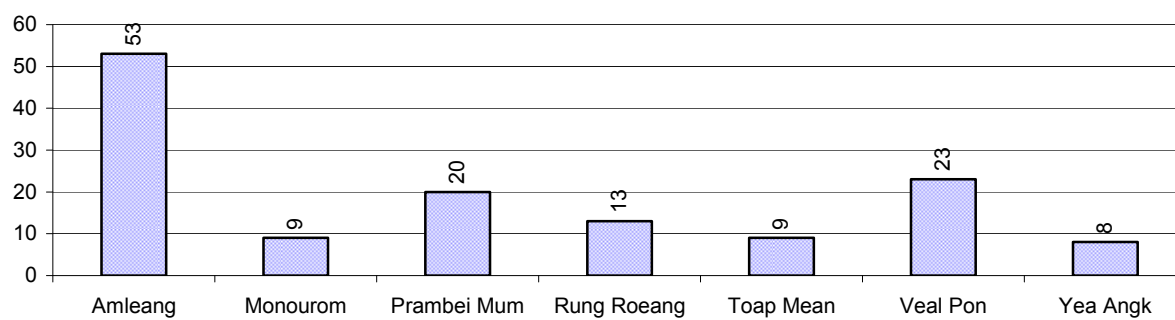

6 Gender

6.1 Registered Domestic Violence over 3 years

Description		2006	2007	2008
Families experiencing domestic violence		201 families	193 families	183 families(s)
% families experiencing domestic violence		2 %	2 %	2 %
Domestic violence cases reported by village chiefs		165 case(s)	174 case(s)	141 case(s)
Type	Physical violence	62 case(s)	69 case(s)	105 case(s)
	Sexual violence	1 case(s)	1 case(s)	0 case(s)
	Mental violence	72 case(s)	86 case(s)	31 case(s)
	Household economic violence	30 case(s)	18 case(s)	5 case(s)
Number of administrative decisions on domestic violence		48 case(s)	52 case(s)	52 case(s)
% of administrative decisions on domestic violence		29 %	30 %	37 %

6.2 Percentage of registered cases of Families experiencing domestic Violence, by Commune, in 2008

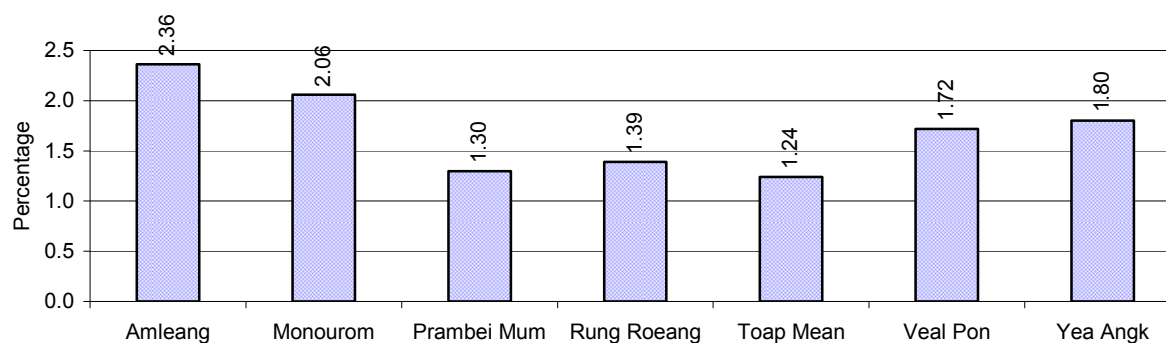

Note: Calculated as a percentage of the total number of families in each commune

6.3 Women's involvement over 3 years

Description	2006 %	2007 %	2008	
			%	Number
People participating in civil society	2%	0%	1%	270 person(s)
Women participating in civil society	1%	0%	0%	99 person(s)
People, 18-60 yrs, with uncertain/irregular jobs	2%	0%	0%	126 person(s)
Women, 18-60 yrs, with uncertain/irregular jobs	1%	0%	0%	61 person(s)

Note: Participation can be in NGOs, CBOs, credit groups, women's unions, parties and other civil society organizations. The first section is calculated as a percentage of the total population. The second section is calculated as a percentage of the total 18-60 year old population.

6.4 Percentage of Female Participants in Civil Society and of 18-60 year women with uncertain Jobs, by Commune, in 2008

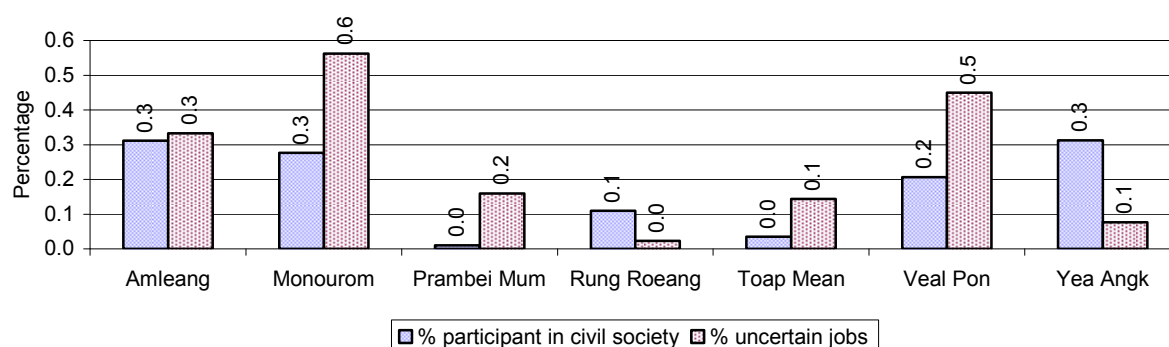

Note: Percentage of female participants in civil society is calculated as a percentage of the total population per commune. The percentage of 18-60 years old women with uncertain jobs is calculated as a percentage of the total 18-60 year old population per commune.

6.5 Female-headed Households over 3 years

Families with:	2006	2007	2008	
	%	%	%	Number
Households in which a woman is the family head	15%	13%	16%	1,656 families
Households in which a woman is the family head with children of less than 5 yrs	3%	3%	3%	347 families

Note: Calculated as a percentage of the total number of families

6.6 Percentage female-headed Households and with Children of less than 5 years old, by Commune, in 2008

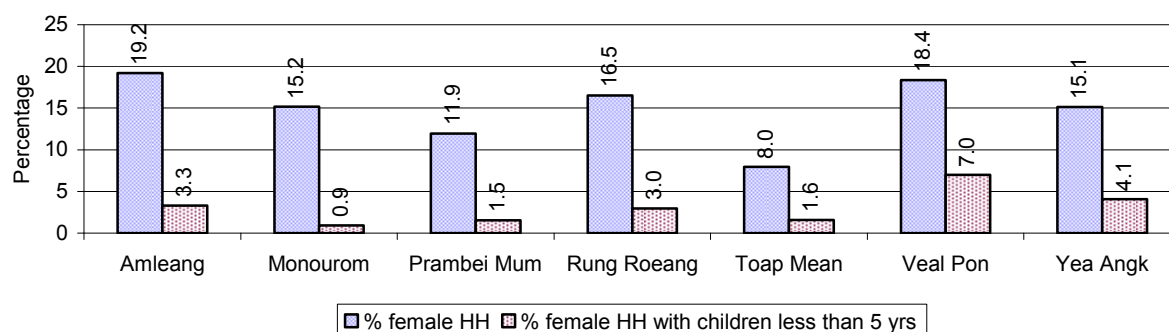

Note: Calculated as a percentage of the total number of families in each commune
HH: Headed Household

7 Indigenous People in the District

7.1 Ethnic Minorities in the District over 3 years

Race of indigenous	2006		2007		2008	
	# families	# population	# families	# population	# families	# population
Phnong	0 families	0 person(s)	0 families	0 person(s)	0 families	0 person(s)
Kouy	0 families	0 person(s)	0 families	0 person(s)	0 families	0 person(s)
Stieng	0 families	0 person(s)	0 families	0 person(s)	0 families	0 person(s)
Mil	0 families	0 person(s)	0 families	0 person(s)	0 families	0 person(s)
Kroal	0 families	0 person(s)	0 families	0 person(s)	0 families	0 person(s)
Thmorn	0 families	0 person(s)	0 families	0 person(s)	0 families	0 person(s)
Khaonh	0 families	0 person(s)	0 families	0 person(s)	0 families	0 person(s)
Tompouonn	0 families	0 person(s)	0 families	0 person(s)	0 families	0 person(s)
Charay	0 families	0 person(s)	0 families	0 person(s)	0 families	0 person(s)
Kroeung	0 families	0 person(s)	0 families	0 person(s)	0 families	0 person(s)
Kavet	0 families	0 person(s)	0 families	0 person(s)	0 families	0 person(s)
Saouch	0 families	0 person(s)	0 families	0 person(s)	0 families	0 person(s)
Lun	0 families	0 person(s)	0 families	0 person(s)	0 families	0 person(s)
Kachak	0 families	0 person(s)	0 families	0 person(s)	0 families	0 person(s)
Praov	0 families	0 person(s)	0 families	0 person(s)	0 families	0 person(s)
Others	0 families	0 person(s)	0 families	0 person(s)	0 families	0 person(s)
Total	0 families	0 person(s)	0 families	0 person(s)	0 families	0 person(s)

Note: "Others" refer to other ethnic groups which are not listed.

7.2 Other Minorities in the District over 3 years

Minority	2006		2007		2008	
	# families	# population	# families	# population	# families	# population
Khmer Islamic	5 families	36 person(s)	0 families	0 person(s)	6 families	61 person(s)
Vietnamese	1 families	1 person(s)	1 families	2 person(s)	0 families	0 person(s)
Laos	0 families	0 person(s)	0 families	0 person(s)	0 families	0 person(s)

Note: Number of indigenous and minority population are additional data, so some village may not recorded.

SECTION C: PLANS AND PROJECTS

8 Priorities and Plans

8.1 Priorities of Commune Councils for 2009 in the District by Sector

The District Priority Activity Matrix (DPAM) data are taken from the CDPD. The DPAM is used for the District Integration Workshop (DIW), to show what kind of projects the commune has proposed in their Commune Investment Plan (CIP) for 2009. Donors, departments and other agencies then consider which projects they want to support and which projects they are not interested in. This results in Temporary Agreements between the Commune Council and the Supporter (NGO, Department, private donor, etc), as shown in table 8.2

No.	Project Name	Amleang	Monourom	Yea Angk	Prambei Mum	Rung Roeang	Toap Mean	Veal Pon	Req. Project
		50801	50802	50808	50804	50805	50806	50807	Total
Economic									
1	Compost fertilizer training	2 training	50 training	4 training	4 training	5 training	6 training		6
2	Chemical and pesticide application training	3 training					6 training		2
3	Vegetable growing training	3 training	3 training		10 training				3
4	Fruit tree cultivation training	5 training		2 training					2
5	Mixed farming system training		5 training		10 training				2
6	Rice seed production training	5 training							1
7	Rice field demonstration	3 training	3 training		10 training	4 training	6 training		5
8	IPM training				10 training				1
9	Mushroom growing training						6 training		1
10	Rice cultivation technique training			3 training					1
11	Animal vaccination request	3 time	1 time	1400 Head		3000 Head	1 time	10000 Head	6
12	Village veterinary training	4 training	1 training	4 training		2 training			4
13	Animal raising training			7 training	10 training				2
14	Pig raising training	3 training	5 training			1 training			3
15	Chicken raising training	3 training				3 training			2

District Data Book 2009: Development Plans and Projects

No.	Project Name	Amleang	Monourom	Yea Angk	Prambei Mum	Rung Roeang	Toap Mean	Veal Pon	Req. Project
		50801	50802	50808	50804	50805	50806	50807	Total
16	Cow raising training	3 training				2 training			2
17	Rat eradication day		10 training					5 training	2
18	Rice seed request		2000 Kg	5 T	10000 Kg	16730 Kg	1200 Kg	3000 Kg	6
19	Fruit trees seedling request	20000 Tree	2000 Tree	380 Tree	5000 Tree	1000 Tree			5
20	Calf for raising request	26 Head	50 Head					55 Head	3
21	Sow for raising request	26 Head	50 Head			20 Head	6 Head	55 Head	5
22	Agricultural tools request	1917 hoc							1
23	Vegetable seeds request				1000 package				1
24	Chicken request	500 Head	100 Head			250 Head			3
25	Livestock raising request			100 Head					1
26	Vegetable seed and farming tools request		50 can						1
27	Pesticide sprayer request							500 Container	1
28	Fish raising training	3 training		3 training		2 training		3 training	4
29	Fish fingerling request	15000 Head			5000 Head	10000 Head			3
30	Fish hatchery station construction					10 Reservoir			1
31	Road maintenance committee		10 Team					1 Team	2
32	Earth road construction			65000 m	10000 m	7200 m	1200 m		4
33	Laterite/natural gravel road construction	1700 m					3200 m		2
34	Culvert construction	18 m	60 m	360 m					3
35	Bridger construction	20 m							1
36	Earth road repairing			1500 m	20000 m				2
37	Laterite/natural gravel road repairing	3000 m	2000 m	5000 m		3800 m		1700 m	5
38	Culvert repairing				120 m	66 m		7 m	3

District Data Book 2009: Development Plans and Projects

No.	Project Name	Amleang	Monourom	Yea Angk	Prambei Mum	Rung Roeang	Toap Mean	Veal Pon	Req. Project
		50801	50802	50808	50804	50805	50806	50807	Total
39	Irrigation pond construction/rehabilitation						1 Pond		1
40	Canal construction			2500 m					1
41	Dam construction	70 m		450 m					2
42	Culvert with stop logs construction			6 place					1
43	Irrigation wells construction	7 well				10 well	1 well	3 well	4
44	Spillway construction	1 place		1 place			120 m		3
45	Irrigation pond construction	5 Pond			2 Pond				2
46	Canal repairing	700 m	2000 m		1500 m	3250 m	250 m	1000 m	6
47	Dam repairing	17 m	4 place	630 m	250 m	450 m	200 m	1000 m	7
48	Reservoirs repairing					30 Reservoir			1
49	Irrigation pond repairing					4 Pond			1
50	Cash credit		5000000 Riels				5000000 Riels		2
51	Rice bank establish		10 T						1
52	Pig bank				20 Head				1
53	Development of natural tourism area	2 place		1 place					2
Social									
1	Family planning		5 time	4 time	14400 Piece			3 time	4
2	Antenatal care	26 person						3 time	2
3	Reproductive health awareness education		5 training						1
4	Antenatal care service accessibility improvement					2 time			1
5	Women and child health care program							3 time	1
6	Condom education				5 time				1
7	HIV/AIDS awareness education				5 time				1
8	HIV/AIDS infected person							1 time	1

District Data Book 2009: Development Plans and Projects

No.	Project Name	Amleang	Monourom	Yea Angk	Prambei Mum	Rung Roeang	Toap Mean	Veal Pon	Req. Project
		50801	50802	50808	50804	50805	50806	50807	Total
	assistance								
9	Health education service at health center					2 time			1
10	Children and women vaccination			3 time	5 time				2
11	Antenatal vaccination provision				5 time				1
12	TBA training			2 training	5 time	2 training			3
13	TBA equipment needs					1 set			1
14	Mosquito nets distribution/treatment		100 mosqui-net	1600 mosqui-net			555 mosqui-net		3
15	Malaria awareness education				5 time				1
16	Mosquito larvae removal treatment					10 Kg			1
17	Maternal health care education			3 time	3 time		6 time		3
18	Pond water construction/rehabilitation		1 Pond						1
19	Latrine construction		200 toilet	140 toilet	200 toilet	60 toilet	535 toilet	55 toilet	6
20	Sanitation day campaign organizing					2 training			1
21	Village health post construction						1 building		1
22	Giant water jar provision	15 Jar				50 Jar			2
23	Pump wells construction	13 well	10 well	14 well	20 well		4 well	55 well	6
24	Ring wells construction	13 well	8 well						2
25	Ponds construction			14 Pond	1 Pond				2
26	Pump wells repairing	13 well	17 well	14 well	31 well		3 well		5
27	Ponds repairing	1 Pond						1 Pond	2
28	Literacy class			14 class					1
29	School building			4 building					1
30	Primary school creation/construction				4 building				1
31	Kindergarten school construction/repair		1 class	14 class	10 class		6 class		4
32	Motivating pupil's parents for school enrollment	3 training	5 time	4 time	5 time		6 time		5

District Data Book 2009: Development Plans and Projects

No.	Project Name	Amleang	Monourom	Yea Angk	Prambei Mum	Rung Roeang	Toap Mean	Veal Pon	Req. Project
		50801	50802	50808	50804	50805	50806	50807	Total
33	Poor pupils enrollment support			140 person					1
34	School materials support to poor pupils		1000 Head						1
35	Scholarship provision to poor pupils	10 person		3 time	50 person	2 time			4
36	Bicycle/motorcycle/radio repairing skill training					1 training			1
37	Food/materials support to disabled family	20 person							1
38	Emergency assistance network/relief preparation	26 person							1
39	Widows family assistance/support	16 person							1
40	Elderly people support	13 person							1
NREM									
1	Environmental awareness and law education	3 time	5 time	4 time	4 time	2 time			5
2	Fishery law education		5 time	4 time	2 time				3
3	Forestry law education	3 time			2 time				2
4	Education on importance of the forests		5 time						1
5	Wildlife protection law education	4 time							1
6	Firewood saving cooking stove	3 time		2 training	2000 place	2 training			5
7	Environmental poster installation						3 board		1
8	Sugar palm conservation education		5 time					3000 Tree	2
9	NREM education campaign	4 time	1 time						2
10	NREM programme			1 Forestry Community					1
11	Forestry protection poster setting up		10 piece	14 board					2
12	Tree plantation project				500 Tree				1
13	Establishment of tree nursery				2 Garden				1

District Data Book 2009: Development Plans and Projects

No.	Project Name	Amleang	Monourom	Yea Angk	Prambei Mum	Rung Roeang	Toap Mean	Veal Pon	Req. Project
		50801	50802	50808	50804	50805	50806	50807	Total
14	Tree planting promotion/dissemination		5 time						1
15	Illegal fishing prevention						2 time		1
16	Community forestry activities support				2 Team				1
17	Forest protection strengthening						2 time		1
18	Public rubbish bin sitting				60 Container		555 Garbage bin	24 Container	3
19	Biogas cooking project	3 time						24 set	2
20	Waste management education							3 time	1
21	Sanitation awareness poster installation							1 piece	1
Administration and Security									
1	Civil registration encouragement		3 time	2 time	5 time	4 time	6 time	2 time	6
2	Administration and commune law training			2 training			2 training		2
3	Human rights and law training		5 time	2 time				3 time	3
4	Village/commune data collection strengthening		3 time						1
5	Commune office construction/renovation		1 time				1 building		2
6	Land law dissemination	3 time		4 time	5 time				3
7	Provision of land titles/certificates	1917 doc			6000 doc				2
8	Drug and related law education		5 time						1
9	Gambling control/elimination activation		5 time		3 time		1 time		3
10	Gangs gathering educated for local security			4 time	3 time		1 time	2 time	4
11	Local security regulation/order dissemination		5 time						1

District Data Book 2009: Development Plans and Projects

No.	Project Name	Amleang	Monourom	Yea Angk	Prambei Mum	Rung Roeang	Toap Mean	Veal Pon	Req. Project
		50801	50802	50808	50804	50805	50806	50807	Total
12	Traffic sign installation				3 piece	10 piece			2
13	Traffic accident prevention	3 time	5 time			5 time			3
14	Traffic law and public order dissemination	4 time			3 time		6 time		3
Gender									
1	Gender mainstreaming concept training		5 time						1
2	Gender mainstreaming in CIP							1 time	1
3	Women role in development strengthening/dissemination					3 time	6 time		2
4	Gender mainstreaming among local people					3 time			1
5	Gender concept/equity mainstreaming		5 time						1
6	Gender and child rights dissemination		5 time						1
7	Scholarship provision to female pupil							3 time	1
8	Women & Children FP strengthening	4 time						1 time	2
9	CCWCs strengthening/activation	4 time				3 time			2
10	Woman and children's rights dissemination					5 time			1
11	Women international day organizing			1 time					1
12	Children's international day celebration			1 time					1
13	Non-coerce marriage awareness education							2 time	1
14	Women vocational training		5 time	2 training			1 time	2 time	4
15	Lady makeup/hair dressing skill training					2 training			1
16	Vine/rattan/leaf/mat weaving skill					1 training			1

District Data Book 2009: Development Plans and Projects

No.	Project Name	Amleang	Monourom	Yea Angk	Prambei Mum	Rung Roeang	Toap Mean	Veal Pon	Req. Project
		50801	50802	50808	50804	50805	50806	50807	Total
	training								
17	Law against domestic violence dissemination	6 time	5 time	3 time	5 time	2 time		2 time	6
18	Alcohol reduction education	3 time		2 time					2
19	Domestic violence education leaflet distribution					120 Copies			1
20	Law against trafficking dissemination		5 time						1
21	Children's labor exploitation elimination	3 time				2 time			2
22	Sexual violence/harassment protection law dissemination	3 time							1

Source: CDPD – District Priority Matrix

8.2 Temporary Agreements by Commune, for 2009

At the District Integration Workshop (DIW) the Supporters (donors, agencies, private donors, NGOs, etc.) identify which projects/activities they would like to support or they put forward their own projects to be implemented in a particular commune. Once there is agreement between Commune Councils and Supporters on specific projects a **Temporary Agreement** is signed by the commune and the Supporter to show their mutual commitment to the identified projects/activities.

It is important to keep in mind that such Temporary Agreements do not necessarily result in implementation.

8.2.1 Temporary Agreements for 2009 as per DIW 2008 for Commune: Amleang

Commune GIS	Commune	Temporary Agreements				Supporter	Funding Source	Listed in CIP befor DIW
		Project Name	Quantity	Unit	Est.Cost (K.Riels)			
Economic								
50801	Amleang	Chemical and pesticide application training	2	training	4000	Lutheran World Federation/Department for world Service		✓
50801	Amleang	Chemical and pesticide application training	1	training	1000	Department of Agriculture Forestry and Fisheries	PIF	✓
50801	Amleang	Compost fertilizer training	6	training	8000	Lutheran World Federation/Department for world Service		✓
50801	Amleang	Rice bank establish	10	Team	28000	Lutheran World Federation/Department for world Service		☐
50801	Amleang	Cash credit	2	place	10000	Lutheran World Federation/Department for world Service		☐
50801	Amleang	Livestock raising technique training	2	training	6000	Lutheran World Federation/Department for world Service		☐
50801	Amleang	Mixed farming system training	2	training	6000	Lutheran World Federation/Department for world Service		☐
50801	Amleang	Fish raising training	4	training	6000	Lutheran World		✓

District Data Book 2009: Development Plans and Projects

Commune GIS	Commune	Temporary Agreements				Supporter	Funding Source	Listed in CIP before DIW
		Project Name	Quantity	Unit	Est.Cost (K.Riels)			
						Federation/Department for world Service		
50801	Amleang	Fish raising training	3	training	3000	Department of Agriculture Forestry and Fisheries	PIF	✓
50801	Amleang	Vegetable growing training	3	training	4000	Lutheran World Federation/Department for world Service		✓
50801	Amleang	Vegetable growing training	1	training	1000	Department of Agriculture Forestry and Fisheries	PIF	✓
50801	Amleang	Village veterinary training	4	training	8000	Lutheran World Federation/Department for world Service		✓
50801	Amleang	Animal vaccination request	6	time	4000	Lutheran World Federation/Department for world Service		✓
50801	Amleang	Culvert construct	20	place	16000	Lutheran World Federation/Department for world Service		✓
50801	Amleang	Bridge construction	1	place	4000	Lutheran World Federation/Department for world Service		✓
50801	Amleang	Weir construction	1	place	12000	Lutheran World Federation/Department for world Service		✓
50801	Amleang	Dam construction	1	place	160000	Lutheran World Federation/Department for world Service		✓
50801	Amleang	Irrigation wells construction	10	well	4800	Lutheran World Federation/Department for world Service		✓
50801	Amleang	Irrigated pond construction	2	Pond	16000	Lutheran World		✓

District Data Book 2009: Development Plans and Projects

Commune GIS	Commune	Temporary Agreements				Supporter	Funding Source	Listed in CIP before DIW
		Project Name	Quantity	Unit	Est.Cost (K.Riels)			
						Federation/Department for world Service		
50801	Amleang	Pig raising training	3	training	6000	Lutheran World Federation/Department for world Service		✓
50801	Amleang	Compost fertilizer training	3	training	3000	Department of Agriculture Forestry and Fisheries	PIF	✓
Social								
50801	Amleang	Public health and sanitation education	1	training	8000	Department of Health		<input type="checkbox"/>
50801	Amleang	Scholarship provision to poor pupils	600	person	14400	Lutheran World Federation/Department for world Service		✓
50801	Amleang	Ring wells construction	10	well	4800	Lutheran World Federation/Department for world Service		✓
50801	Amleang	Transmitted disease and prevention awareness education	1	time	8000	Department of Health		<input type="checkbox"/>
50801	Amleang	Village health worker strengthening	1	time	8000	Department of Health		<input type="checkbox"/>
50801	Amleang	Dengue fever awareness education	1	training	2000	Department of Health		<input type="checkbox"/>
50801	Amleang	Malaria awareness education	1	training	2000	Department of Health		<input type="checkbox"/>
50801	Amleang	HIV/AIDS orphan children assistance	3	person	2000	Department of Health		<input type="checkbox"/>
50801	Amleang	Tuberculosis patients to get curing services	1	time	8000	Department of Health		<input type="checkbox"/>
50801	Amleang	Scholarship provision to poor pupils	10	person	4800	Social Development Organization		✓
50801	Amleang	Motivating pupil's parents for school enrollment	3	training	1800	Social Development Organization		✓

District Data Book 2009: Development Plans and Projects

Commune GIS	Commune	Temporary Agreements				Supporter	Funding Source	Listed in CIP before DIW
		Project Name	Quantity	Unit	Est.Cost (K.Riels)			
50801	Amleang	Pupils and teachers support	1	schools	14000	Social Development Organization		<input type="checkbox"/>
50801	Amleang	English classes creation	2	class	10000	Social Development Organization		<input type="checkbox"/>
50801	Amleang	Public health and sanitation education	3	training	600	Social Development Organization		<input type="checkbox"/>
50801	Amleang	Deworming pills supply to children	1	time	2000	Department of Health		<input type="checkbox"/>
50801	Amleang	Women and children vaccinating support	1	time	8000	Department of Health		<input type="checkbox"/>
50801	Amleang	Motivating pupil's parents for school enrollment	5	schools	5000	Department of Education Youth and Sports	PIF	✓
50801	Amleang	Antenatal care	1	training	8000	Department of Health		✓
50801	Amleang	Abet distribution for mosquito larvae removal treatment	1	time	2000	Department of Health		<input type="checkbox"/>
50801	Amleang	Family planning program	1	time	8000	Department of Health		<input type="checkbox"/>
50801	Amleang	Literacy class creation	6	class	14400	Lutheran World Federation/Department for world Service		<input type="checkbox"/>
50801	Amleang	Malaria awareness education	16	training	2000	Lutheran World Federation/Department for world Service		<input type="checkbox"/>
50801	Amleang	HIV/AIDS carriers health care support	10	person	4000	Lutheran World Federation/Department for world Service		<input type="checkbox"/>
50801	Amleang	HIV/AIDS awareness education	7	training	10000	Lutheran World Federation/Department for world Service		<input type="checkbox"/>
50801	Amleang	Reproductive health education	7	training	10000	Lutheran World Federation/Department for world Service		<input type="checkbox"/>

Commune GIS	Commune	Temporary Agreements				Supporter	Funding Source	Listed in CIP before DIW
		Project Name	Quantity	Unit	Est.Cost (K.Riels)			
50801	Amleang	Latrine construction	200	toilet	32000	Lutheran World Federation/Department for world Service		<input type="checkbox"/>
50801	Amleang	HIV/AIDS awareness education	1	training	2000	Department of Health		<input type="checkbox"/>
50801	Amleang	Teacher capacity strengthening	3	training	4000	Social Development Organization		<input type="checkbox"/>
Administration and Security								
50801	Amleang	Youth peer group formation	1	Team	2000	Social Development Organization		<input type="checkbox"/>
Gender								
50801	Amleang	Women & Children FP strengthening	1	training	40	Department of Women	PIF	✓
50801	Amleang	Children's labor exploitation elimination	3	time	120	Department of Women	PIF	✓
50801	Amleang	Law against domestic violence dissemination	2	training	1040	Department of Women	PIF	✓
50801	Amleang	CCWCs strengthening/activation	2	time	1040	Department of Women	PIF	✓

8.2.2 Temporary Agreements for 2009 as per DIW 2008 for Commune: Monourom

Commune GIS	Commune	Temporary Agreements				Supporter	Funding Source	Listed in CIP befor DIW
		Project Name	Quantity	Unit	Est.Cost (K.Riels)			
Economic								
50802	Monourom	Chemical and pesticide application technique training	2	training	4000	Lutheran World Federation/Department for world Service		<input type="checkbox"/>
50802	Monourom	Cash credit	2	place	10000	Lutheran World Federation/Department for world Service		✓

District Data Book 2009: Development Plans and Projects

Commune GIS	Commune	Temporary Agreements				Supporter	Funding Source	Listed in CIP before DIW
		Project Name	Quantity	Unit	Est.Cost (K.Riels)			
50802	Monourom	Mixed farming system training	2	training	6000	Lutheran World Federation/Department for world Service		✓
50802	Monourom	Vegetable growing training	3	training	4000	Lutheran World Federation/Department for world Service		✓
50802	Monourom	Culvert construct	20	place	16000	Lutheran World Federation/Department for world Service		✓
50802	Monourom	Village veterinary training	4	training	8000	Lutheran World Federation/Department for world Service		✓
50802	Monourom	Animal vaccination request	6	time	4000	Lutheran World Federation/Department for world Service		✓
50802	Monourom	Compost fertilizer training	6	training	8000	Lutheran World Federation/Department for world Service		✓
50802	Monourom	Fish raising training	4	training	6000	Lutheran World Federation/Department for world Service		□
50802	Monourom	Pig raising training	3	training	6000	Lutheran World Federation/Department for world Service		✓
50802	Monourom	Weir construction	1	place	12000	Lutheran World Federation/Department for world Service		□
50802	Monourom	Rice bank establish	10	place	28000	Lutheran World Federation/Department for world Service		✓
50802	Monourom	Livestock raising technique	2	training	6000	Lutheran World		□

District Data Book 2009: Development Plans and Projects

Commune GIS	Commune	Temporary Agreements				Supporter	Funding Source	Listed in CIP before DIW
		Project Name	Quantity	Unit	Est.Cost (K.Riels)			
		training				Federation/Department for world Service		
50802	Monourom	Dam construction	1	place	160000	Lutheran World Federation/Department for world Service		<input type="checkbox"/>
50802	Monourom	Irrigated pond construction	2	Pond	20000	Lutheran World Federation/Department for world Service		<input type="checkbox"/>
50802	Monourom	Bridge construction	1	place	4000	Lutheran World Federation/Department for world Service		<input type="checkbox"/>
50802	Monourom	Compost fertilizer training	3	training	2000	Department of Agriculture Forestry and Fisheries	PIF	✓
50802	Monourom	Irrigation wells construction	10	well	4800	Lutheran World Federation/Department for world Service		<input type="checkbox"/>
Social								
50802	Monourom	Abet distribution for mosquito larvae removal treatment	1	time	2000	Department of Health	PIF	<input type="checkbox"/>
50802	Monourom	Transmitted disease and prevention awareness education	1	training	8000	Department of Health		<input type="checkbox"/>
50802	Monourom	Village health worker strengthening	1	training	8000	Department of Health		<input type="checkbox"/>
50802	Monourom	Deworming pills supply to children	1	time	2000	Department of Health		<input type="checkbox"/>
50802	Monourom	HIV/AIDS carriers health care support	3	person	2000	Department of Health	PIF	<input type="checkbox"/>
50802	Monourom	Literacy class support	1	class	200	Department of Education Youth and Sports	PIF	<input type="checkbox"/>
50802	Monourom	HIV/AIDS awareness education	1	training	2000	Department of Health	PIF	<input type="checkbox"/>
50802	Monourom	Women and children vaccinating	1	time	8000	Department of Health		<input type="checkbox"/>

District Data Book 2009: Development Plans and Projects

Commune GIS	Commune	Temporary Agreements				Supporter	Funding Source	Listed in CIP before DIW
		Project Name	Quantity	Unit	Est.Cost (K.Riels)			
		support						
50802	Monourom	Motivating pupil's parents for school enrollment	2	time	4000	Department of Education Youth and Sports	PIF	✓
50802	Monourom	Family planning	1	time	8000	Department of Health		✓
50802	Monourom	Kindergarten school construction/repair	5	class	200	Department of Education Youth and Sports	PIF	✓
50802	Monourom	Dengue fever awareness education	1	training	2000	Department of Health	PIF	□
50802	Monourom	Reproductive health awareness education	7	training	10000	Lutheran World Federation/Department for world Service		✓
50802	Monourom	HIV/AIDS awareness education	7	training	10000	Lutheran World Federation/Department for world Service		□
50802	Monourom	HIV/AIDS carriers health care support	3	person	4000	Lutheran World Federation/Department for world Service		□
50802	Monourom	Malaria awareness education	1	training	2000	Department of Health		□
50802	Monourom	Scholarship provision to poor pupils	600	person	14400	Lutheran World Federation/Department for world Service		□
50802	Monourom	Ring wells construction	10	well	4800	Lutheran World Federation/Department for world Service		✓
50802	Monourom	Latrine construction	200	toilet	32000	Lutheran World Federation/Department for world Service		✓
50802	Monourom	Literacy class creation	6	class	14400	Lutheran World Federation/Department for world Service		□
50802	Monourom	Tuberculosis patients to get	1	time	8000	Department of Health		□

District Data Book 2009: Development Plans and Projects

Commune GIS	Commune	Temporary Agreements				Supporter	Funding Source	Listed in CIP before DIW
		Project Name	Quantity	Unit	Est.Cost (K.Riels)			
		curing services						
50802	Monourom	Public health and sanitation education	1	training	8000	Department of Health		<input type="checkbox"/>
50802	Monourom	Pregnant women encouragement to deliver baby at health center	1	time	8000	Department of Health		<input type="checkbox"/>
50802	Monourom	Malaria awareness education	1	training	2000	Lutheran World Federation/Department for world Service		<input type="checkbox"/>
NREM								
50802	Monourom	NREM education campaign	1	time	240	Department of Environment	PIF	✓
50802	Monourom	Environmental awareness and law education	1	training	240	Department of Environment	PIF	✓
50802	Monourom	Forestry protection poster setting up	1	piece	240	Department of Environment	PIF	✓
Administration and Security								
50802	Monourom	Commune land use planning projects	1	place	12000	Department of Land Management, Urban Planning & Construction	PIF	<input type="checkbox"/>
Gender								
50802	Monourom	Gender concept/equity mainstreaming	1	training	40	Department of Women	PIF	✓
50802	Monourom	Law against domestic violence dissemination	2	training	1040	Department of Women	PIF	✓
50802	Monourom	Gender mainstreaming concept training	2	training	1040	Department of Women	PIF	✓
50802	Monourom	Law against trafficking dissemination	1	training	1040	Department of Women	PIF	✓
50802	Monourom	Gender and child rights dissemination	3	training	120	Department of Women	PIF	✓
50802	Monourom	Women vocational training	9	training	1040	Department of Women	PIF	✓

8.2.3 Temporary Agreements for 2009 as per DIW 2008 for Commune: Yea Angk

Commune GIS	Commune	Temporary Agreements				Supporter	Funding Source	Listed in CIP befor DIW
		Project Name	Quantity	Unit	Est.Cost (K.Riels)			
Economic								
50808	Yea Angk	Mixed farming system training	2	training	6000	Lutheran World Federation/Department for world Service		<input type="checkbox"/>
50808	Yea Angk	Village veterinary training	4	training	8000	Lutheran World Federation/Department for world Service		✓
50808	Yea Angk	Fish raising training	4	training	6000	Lutheran World Federation/Department for world Service		✓
50808	Yea Angk	Dam construction	1	place	160000	Lutheran World Federation/Department for world Service		✓
50808	Yea Angk	Culvert construct	20	place	16000	Lutheran World Federation/Department for world Service		✓
50808	Yea Angk	Animal raising training	2	training	6000	Lutheran World Federation/Department for world Service		✓
50808	Yea Angk	Animal vaccination request	6	time	4000	Lutheran World Federation/Department for world Service		✓
50808	Yea Angk	Irrigation wells construction	10	well	4800	Lutheran World Federation/Department for world Service		<input type="checkbox"/>
50808	Yea Angk	Vegetable growing training	3	training	4000	Lutheran World Federation/Department for world Service		<input type="checkbox"/>
50808	Yea Angk	Weir construction	1	place	12000	Lutheran World		✓

District Data Book 2009: Development Plans and Projects

Commune GIS	Commune	Temporary Agreements				Supporter	Funding Source	Listed in CIP befor DIW
		Project Name	Quantity	Unit	Est.Cost (K.Riels)			
						Federation/Department for world Service		
50808	Yea Angk	Chemical and pesticide application technique training	2	training	4000	Lutheran World Federation/Department for world Service		<input type="checkbox"/>
50808	Yea Angk	Compost fertilizer training	6	training	8000	Lutheran World Federation/Department for world Service		✓
50808	Yea Angk	Irrigated pond construction	2	Pond	20000	Lutheran World Federation/Department for world Service		<input type="checkbox"/>
50808	Yea Angk	Cash credit	2	place	10000	Lutheran World Federation/Department for world Service		<input type="checkbox"/>
50808	Yea Angk	Bridge construction	1	place	4000	Lutheran World Federation/Department for world Service		<input type="checkbox"/>
50808	Yea Angk	Rice bank establish	10	place	28000	Lutheran World Federation/Department for world Service		<input type="checkbox"/>
50808	Yea Angk	Fish raising training	3	training	2000	Department of Agriculture Forestry and Fisheries	PIF	✓
50808	Yea Angk	Pig raising training	3	training	4000	Lutheran World Federation/Department for world Service		<input type="checkbox"/>
Social								
50808	Yea Angk	Dengue fever awareness education	1	training	2000	Department of Health	PIF	<input type="checkbox"/>
50808	Yea Angk	Abet distribution for mosquito larvae removal treatment	1	time	2000	Department of Health	PIF	<input type="checkbox"/>
50808	Yea Angk	Transmitted disease and	1	training	8000	Department of Health		<input type="checkbox"/>

District Data Book 2009: Development Plans and Projects

Commune GIS	Commune	Temporary Agreements				Supporter	Funding Source	Listed in CIP before DIW
		Project Name	Quantity	Unit	Est.Cost (K.Riels)			
		prevention awareness education						
50808	Yea Angk	HIV/AIDS orphan children assistance	3	person	2000	Department of Health	PIF	<input type="checkbox"/>
50808	Yea Angk	Village health worker strengthening	1	training	8000	Department of Health		<input type="checkbox"/>
50808	Yea Angk	Malaria and prevention public awareness education	4	training	1360	Department of Women	PIF	<input type="checkbox"/>
50808	Yea Angk	Tuberculosis patients to get curing services	1	time	8000	Department of Health		<input type="checkbox"/>
50808	Yea Angk	Children and women vaccination	1	time	8000	Department of Health		✓
50808	Yea Angk	Poor pupils enrollment support	3	schools	3000	Department of Education Youth and Sports	PIF	✓
50808	Yea Angk	Family planning	1	time	8000	Department of Health		✓
50808	Yea Angk	Literacy class	2	class	400	Department of Education Youth and Sports	PIF	✓
50808	Yea Angk	HIV/AIDS awareness education	1	training	2000	Department of Health	PIF	<input type="checkbox"/>
50808	Yea Angk	Scholarship provision to poor pupils	600	person	14400	Lutheran World Federation/Department for world Service		✓
50808	Yea Angk	Ring wells construction	10	well	4800	Lutheran World Federation/Department for world Service		<input type="checkbox"/>
50808	Yea Angk	Pregnant women encouragement to deliver baby at health center	1	time	8000	Department of Health		<input type="checkbox"/>
50808	Yea Angk	Reproductive health education	7	training	10000	Lutheran World Federation/Department for world Service		<input type="checkbox"/>
50808	Yea Angk	Deworming pills supply to children	1	time	2000	Department of Health		<input type="checkbox"/>
50808	Yea Angk	Malaria awareness education	1	training	2000	Lutheran World		<input type="checkbox"/>

District Data Book 2009: Development Plans and Projects

Commune GIS	Commune	Temporary Agreements				Supporter	Funding Source	Listed in CIP befor DIW
		Project Name	Quantity	Unit	Est.Cost (K.Riels)			
						Federation/Department for world Service		
50808	Yea Angk	HIV/AIDS awareness education	7	training	10000	Lutheran World Federation/Department for world Service		<input type="checkbox"/>
50808	Yea Angk	Latrine construction	200	toilet	32000	Lutheran World Federation/Department for world Service		✓
50808	Yea Angk	Literacy class	6	class	14400	Lutheran World Federation/Department for world Service		✓
50808	Yea Angk	HIV/AIDS carriers health care support	3	person	40000	Lutheran World Federation/Department for world Service		<input type="checkbox"/>
50808	Yea Angk	Public health and sanitation education	1	training	8000	Department of Health		<input type="checkbox"/>
50808	Yea Angk	Malaria awareness education	1	training	2000	Department of Health		<input type="checkbox"/>
NREM								
50808	Yea Angk	Environmental awareness and law education	1	training	240	Department of Environment	PIF	✓
50808	Yea Angk	Forestry protection poster setting up	1	board	240	Department of Environment	PIF	✓
50808	Yea Angk	Firewood saving cooking stove	1	training	240	Department of Environment	PIF	✓
Administration and Security								
50808	Yea Angk	Commune land use planning projects	1	place	12000	Department of Land Management, Urban Planning & Construction	PIF	<input type="checkbox"/>
Gender								
50808	Yea Angk	Women vocational training	2	training	1040	Department of Women	PIF	✓
50808	Yea Angk	Law against domestic violence dissemination	2	training	1040	Department of Women	PIF	✓

Commune GIS	Commune	Temporary Agreements				Supporter	Funding Source	Listed in CIP befor DIW
		Project Name	Quantity	Unit	Est.Cost (K.Riels)			
50808	Yea Angk	Women vocational training	1	training	2400	Department of Culture and Fine Arts	PIF	✓
50808	Yea Angk	Women and children issues responsiveness strengthening through quarterly meeting	3	training	120	Department of Women	PIF	□
50808	Yea Angk	Women vocational training	1	training	2000	Department of Education Youth and Sports	PIF	✓
50808	Yea Angk	Alcohol reduction education	1	training	40	Department of Women	PIF	✓

8.2.4 Temporary Agreements for 2009 as per DIW 2008 for Commune: Prambei Mum

Commune GIS	Commune	Temporary Agreements				Supporter	Funding Source	Listed in CIP befor DIW
		Project Name	Quantity	Unit	Est.Cost (K.Riels)			
Economic								
50804	Prambei Mum	Irrigation wells construction	10	well	4800	Lutheran World Federation/Department for world Service		<input type="checkbox"/>
50804	Prambei Mum	Compost fertilizer training	6	training	8000	Lutheran World Federation/Department for world Service		✓
50804	Prambei Mum	Rice bank establish	10	place	28000	Lutheran World Federation/Department for world Service		<input type="checkbox"/>
50804	Prambei Mum	Bridge construction	1	place	4000	Lutheran World Federation/Department for world Service		<input type="checkbox"/>
50804	Prambei Mum	Cash credit	1	place	2000	Lutheran World Federation/Department for world Service		<input type="checkbox"/>

District Data Book 2009: Development Plans and Projects

Commune GIS	Commune	Temporary Agreements				Supporter	Funding Source	Listed in CIP before DIW
		Project Name	Quantity	Unit	Est.Cost (K.Riels)			
50804	Prambei Mum	Dam construction	1	place	40000	Lutheran World Federation/Department for world Service		<input type="checkbox"/>
50804	Prambei Mum	Chemical and pesticide application technique training	2	training	4000	Lutheran World Federation/Department for world Service		<input type="checkbox"/>
50804	Prambei Mum	Weir construction	1	place	4000	Lutheran World Federation/Department for world Service		<input type="checkbox"/>
50804	Prambei Mum	Compost fertilizer training	2	training	2400	Department of Agriculture Forestry and Fisheries	PIF	✓
50804	Prambei Mum	Pig raising training	3	training	6000	Lutheran World Federation/Department for world Service		<input type="checkbox"/>
50804	Prambei Mum	Vegetable growing training	2	training	2400	Department of Agriculture Forestry and Fisheries	PIF	✓
50804	Prambei Mum	Livestock raising technique training	4	training	6000	Lutheran World Federation/Department for world Service		<input type="checkbox"/>
50804	Prambei Mum	Village vet training	4	training	8000	Lutheran World Federation/Department for world Service		<input type="checkbox"/>
50804	Prambei Mum	Livestock vaccination provision	6	time	4000	Lutheran World Federation/Department for world Service		<input type="checkbox"/>
50804	Prambei Mum	Mixed farming system training	2	training	6000	Lutheran World Federation/Department for world Service		✓
50804	Prambei Mum	Irrigated pond construction	2	Pond	20000	Lutheran World Federation/Department for world Service		✓

District Data Book 2009: Development Plans and Projects

Commune GIS	Commune	Temporary Agreements				Supporter	Funding Source	Listed in CIP before DIW
		Project Name	Quantity	Unit	Est.Cost (K.Riels)			
50804	Prambei Mum	Animal raising training	2	training	6000	Lutheran World Federation/Department for world Service		✓
50804	Prambei Mum	Vegetable growing training	3	training	4000	Lutheran World Federation/Department for world Service		✓
50804	Prambei Mum	Culvert construct	20	place	16000	Lutheran World Federation/Department for world Service		□
Social								
50804	Prambei Mum	Malaria awareness education	2	training	2000	Lutheran World Federation/Department for world Service		✓
50804	Prambei Mum	Literacy class creation	6	class	14400	Lutheran World Federation/Department for world Service		□
50804	Prambei Mum	HIV/AIDS orphan children assistance	3	person	2000	Department of Health		□
50804	Prambei Mum	Dengue fever awareness education	1	training	2000	Department of Health		□
50804	Prambei Mum	Abet distribution for mosquito larvae removal treatment	1	time	2000	Department of Health		□
50804	Prambei Mum	Transmitted disease and prevention awareness education	1	training	8000	Department of Health		□
50804	Prambei Mum	Literacy class support	3	class	600	Department of Education Youth and Sports	PIF	□
50804	Prambei Mum	Scholarship provision to poor pupils	600	person	14400	Lutheran World Federation/Department for world Service		✓
50804	Prambei Mum	Malaria and prevention public awareness education	4	training	1360	Department of Women	PIF	□

District Data Book 2009: Development Plans and Projects

Commune GIS	Commune	Temporary Agreements				Supporter	Funding Source	Listed in CIP before DIW
		Project Name	Quantity	Unit	Est.Cost (K.Riels)			
50804	Prambei Mum	HIV/AIDS awareness education	7	training	10000	Lutheran World Federation/Department for world Service		✓
50804	Prambei Mum	Latrine construction	200	toilet	32000	Lutheran World Federation/Department for world Service		✓
50804	Prambei Mum	Deworming pills supply to children	1	time	2000	Department of Health		□
50804	Prambei Mum	Pregnant women encouragement to deliver baby at health center	1	time	8000	Department of Health		□
50804	Prambei Mum	Public health and sanitation education	1	training	8000	Department of Health		□
50804	Prambei Mum	Tuberculosis patients to get curing services	1	time	8000	Department of Health		□
50804	Prambei Mum	Village health worker strengthening	1	training	8000	Department of Health		□
50804	Prambei Mum	HIV/AIDS carriers health care support	5	person	4000	Lutheran World Federation/Department for world Service		□
50804	Prambei Mum	Motivating pupil's parents for school enrollment	6	schools	6000	Department of Education Youth and Sports	PIF	✓
50804	Prambei Mum	Family planning	1	time	8000	Department of Health		✓
50804	Prambei Mum	Malaria awareness education	1	training	2000	Department of Health		✓
50804	Prambei Mum	HIV/AIDS awareness education	1	training	2000	Department of Health		✓
50804	Prambei Mum	Ring wells construction	10	well	4800	Lutheran World Federation/Department for world Service		□

District Data Book 2009: Development Plans and Projects

Commune GIS	Commune	Temporary Agreements				Supporter	Funding Source	Listed in CIP before DIW
		Project Name	Quantity	Unit	Est.Cost (K.Riels)			
50804	Prambei Mum	Reproductive health education	1	training	10000	Lutheran World Federation/Department for world Service		<input type="checkbox"/>
50804	Prambei Mum	Children and women vaccination	1	time	8000	Department of Health		✓
NREM								
50804	Prambei Mum	NRM billboard installation project	1	board	2400	Department of Environment	PIF	<input type="checkbox"/>
50804	Prambei Mum	Environmental awareness and law education	1	training	2400	Department of Environment	PIF	✓
50804	Prambei Mum	Firewood saving cooking stove	1	training	2400	Department of Environment	PIF	✓
Administration and Security								
50804	Prambei Mum	Commune land use planning projects	1	place	12000	Department of Land Management, Urban Planning & Construction	PIF	<input type="checkbox"/>
Gender								
50804	Prambei Mum	Law against domestic violence dissemination	2	training	1040	Department of Women	PIF	✓
50804	Prambei Mum	Woman capacity strengthening into a leader	2	training	1040	Department of Women	PIF	<input type="checkbox"/>
50804	Prambei Mum	Gender mainstreaming	2	training	40	Department of Women	PIF	<input type="checkbox"/>
50804	Prambei Mum	Women and children issues responsiveness strengthening through quarterly meeting	3	training	120	Department of Women	PIF	<input type="checkbox"/>

8.2.5 Temporary Agreements for 2009 as per DIW 2008 for Commune: Rung Roeang

Commune GIS	Commune	Temporary Agreements				Supporter	Funding Source	Listed in CIP befor DIW
		Project Name	Quantity	Unit	Est.Cost (K.Riels)			
Economic								
50805	Rung Roeang	Mixed farming system training	2	training	6000	Lutheran World Federation/Department for world Service		<input type="checkbox"/>
50805	Rung Roeang	Compost fertilizer training	3	training	2000	Department of Agriculture Forestry and Fisheries	PIF	✓
50805	Rung Roeang	Fish raising training	2	training	2000	Department of Agriculture Forestry and Fisheries	PIF	✓
50805	Rung Roeang	Rice bank establish	10	place	28000	Lutheran World Federation/Department for world Service		<input type="checkbox"/>
50805	Rung Roeang	Bridge construction	1	place	4000	Lutheran World Federation/Department for world Service		<input type="checkbox"/>
50805	Rung Roeang	Cash credit	2	place	10000	Lutheran World Federation/Department for world Service		<input type="checkbox"/>
50805	Rung Roeang	Irrigated pond construction	2	Pond	20000	Lutheran World Federation/Department for world Service		<input type="checkbox"/>
50805	Rung Roeang	Compost fertilizer training	6	training	8000	Lutheran World Federation/Department for world Service		✓
50805	Rung Roeang	Livestock raising technique training	2	training	6000	Lutheran World Federation/Department for world Service		<input type="checkbox"/>
50805	Rung Roeang	Chemical and pesticide application technique training	2	training	4000	Lutheran World Federation/Department for		<input type="checkbox"/>

District Data Book 2009: Development Plans and Projects

Commune GIS	Commune	Temporary Agreements				Supporter	Funding Source	Listed in CIP before DIW
		Project Name	Quantity	Unit	Est.Cost (K.Riels)			
						world Service		
50805	Rung Roeang	Animal vaccination request	6	time	4000	Lutheran World Federation/Department for world Service		✓
50805	Rung Roeang	Fish raising training	4	training	6000	Lutheran World Federation/Department for world Service		✓
50805	Rung Roeang	Irrigation wells construction	10	well	4800	Lutheran World Federation/Department for world Service		✓
50805	Rung Roeang	Dam construction	1	place	160000	Lutheran World Federation/Department for world Service		□
50805	Rung Roeang	Village veterinary training	4	training	8000	Lutheran World Federation/Department for world Service		✓
50805	Rung Roeang	Weir construction	3	place	12000	Lutheran World Federation/Department for world Service		□
50805	Rung Roeang	Pig raising training	3	training	6000	Lutheran World Federation/Department for world Service		✓
50805	Rung Roeang	Vegetable growing training	3	training	4000	Lutheran World Federation/Department for world Service		□
50805	Rung Roeang	Culvert construct	20	place	16000	Lutheran World Federation/Department for world Service		□
Social								
50805	Rung Roeang	Latrine construction	200	toilet	32000	Lutheran World Federation/Department for		✓

District Data Book 2009: Development Plans and Projects

Commune GIS	Commune	Temporary Agreements				Supporter	Funding Source	Listed in CIP before DIW
		Project Name	Quantity	Unit	Est.Cost (K.Riels)			
						world Service		
50805	Rung Roeang	Scholarship provision to poor pupils	600	person	14400	Lutheran World Federation/Department for world Service		✓
50805	Rung Roeang	Literacy class creation	6	class	14400	Lutheran World Federation/Department for world Service		□
50805	Rung Roeang	Reproductive health education	7	training	10000	Lutheran World Federation/Department for world Service		□
50805	Rung Roeang	HIV/AIDS awareness education	7	training	10000	Lutheran World Federation/Department for world Service		□
50805	Rung Roeang	HIV/AIDS carriers health care support	3	person	4000	Lutheran World Federation/Department for world Service		□
50805	Rung Roeang	Ring wells construction	10	well	48000	Lutheran World Federation/Department for world Service		□
50805	Rung Roeang	Family planning program	1	time	8000	Department of Health		□
50805	Rung Roeang	Mosquito larvae removal treatment	1	time	2000	Department of Health	PIF	✓
50805	Rung Roeang	Tuberculosis patients to get curing services	1	time	8000	Department of Health		□
50805	Rung Roeang	Malaria awareness education	1	training	2000	Department of Health		□
50805	Rung Roeang	Deworming pills supply to children	1	time	2000	Department of Health		□
50805	Rung Roeang	Village health worker strengthening	1	training	8000	Department of Health		□

District Data Book 2009: Development Plans and Projects

Commune GIS	Commune	Temporary Agreements				Supporter	Funding Source	Listed in CIP before DIW
		Project Name	Quantity	Unit	Est.Cost (K.Riels)			
50805	Rung Roeang	Transmitted disease and prevention awareness education	1	training	8000	Department of Health		<input type="checkbox"/>
50805	Rung Roeang	Dengue fever awareness education	1	training	2000	Department of Health	PIF	<input type="checkbox"/>
50805	Rung Roeang	HIV/AIDS orphan children assistance	3	person	2000	Department of Health	PIF	<input type="checkbox"/>
50805	Rung Roeang	HIV/AIDS awareness education	1	training	2000	Department of Health	PIF	<input type="checkbox"/>
50805	Rung Roeang	Women and children vaccinating support	1	time	8000	Department of Health		<input type="checkbox"/>
50805	Rung Roeang	Malaria awareness education	2	training	2000	Lutheran World Federation/Department for world Service		<input type="checkbox"/>
50805	Rung Roeang	Sanitation day campaign organizing	1	training	8000	Department of Health		✓
50805	Rung Roeang	Health education service at health center	1	training	8000	Department of Health		✓
50805	Rung Roeang	Literacy class support	3	class	600	Department of Education Youth and Sports	PIF	<input type="checkbox"/>
50805	Rung Roeang	Kindergarten community class support	5	class	5000	Department of Education Youth and Sports	PIF	<input type="checkbox"/>
Administration and Security								
50805	Rung Roeang	Commune land use planning projects	1	place	30000	Department of Land Management, Urban Planning & Construction	PIF	<input type="checkbox"/>
Gender								
50805	Rung Roeang	Gender mainstreaming among local people	1	training	40	Department of Women	PIF	✓
50805	Rung Roeang	Woman and children's rights dissemination	3	training	120	Department of Women	PIF	✓
50805	Rung	CCWCs strengthening/activation	9	time	1200	Department of Women	PIF	✓

Commune GIS	Commune	Temporary Agreements				Supporter	Funding Source	Listed in CIP before DIW
		Project Name	Quantity	Unit	Est.Cost (K.Riels)			
	Roeang							
50805	Rung Roeang	Women role in development strengthening/dissemination	2	training	1040	Department of Women	PIF	✓
50805	Rung Roeang	Law against domestic violence dissemination	2	training	1040	Department of Women	PIF	✓
50805	Rung Roeang	School management activities capacity strengthening to CC	1	training	1040	Department of Women	PIF	□
50805	Rung Roeang	Lady makeup/hair dressing skill training	1	training	2400	Department of Culture and Fine Arts	PIF	✓

8.2.6 Temporary Agreements for 2009 as per DIW 2008 for Commune: Toap Mean

Commune GIS	Commune	Temporary Agreements				Supporter	Funding Source	Listed in CIP befor DIW
		Project Name	Quantity	Unit	Est.Cost (K.Riels)			
Economic								
50806	Toap Mean	Culvert construct across road	20	place	16000	Lutheran World Federation/Department for world Service		<input type="checkbox"/>
50806	Toap Mean	Chemical and pesticide application training	2	training	2000	Department of Agriculture Forestry and Fisheries	PIF	✓
50806	Toap Mean	Rice bank establish	10	place	28000	Lutheran World Federation/Department for world Service		<input type="checkbox"/>
50806	Toap Mean	Bridge construction	1	place	4000	Lutheran World Federation/Department for world Service		<input type="checkbox"/>
50806	Toap Mean	Irrigated pond construction	2	Pond	20000	Lutheran World Federation/Department for world Service		<input type="checkbox"/>

District Data Book 2009: Development Plans and Projects

Commune GIS	Commune	Temporary Agreements				Supporter	Funding Source	Listed in CIP befor DIW
		Project Name	Quantity	Unit	Est.Cost (K.Riels)			
50806	Toap Mean	Dam construction	1	place	160000	Lutheran World Federation/Department for world Service		<input type="checkbox"/>
50806	Toap Mean	Cash credit	2	place	10000	Lutheran World Federation/Department for world Service		✓
50806	Toap Mean	Mixed farming system training	2	training	16000	Lutheran World Federation/Department for world Service		<input type="checkbox"/>
50806	Toap Mean	Pig raising training	3	training	6000	Lutheran World Federation/Department for world Service		<input type="checkbox"/>
50806	Toap Mean	Vegetable growing training	3	training	4000	Lutheran World Federation/Department for world Service		<input type="checkbox"/>
50806	Toap Mean	Fish raising training	4	training	6000	Lutheran World Federation/Department for world Service		<input type="checkbox"/>
50806	Toap Mean	Village vet training	4	training	8000	Lutheran World Federation/Department for world Service		<input type="checkbox"/>
50806	Toap Mean	Irrigation wells construction	10	well	48000	Lutheran World Federation/Department for world Service		✓
50806	Toap Mean	Compost fertilizer training	6	training	8000	Lutheran World Federation/Department for world Service		✓
50806	Toap Mean	Chemical and pesticide application training	2	training	4000	Lutheran World Federation/Department for world Service		✓
50806	Toap	Animal vaccination request	6	time	4000	Lutheran World		✓

District Data Book 2009: Development Plans and Projects

Commune GIS	Commune	Temporary Agreements				Supporter	Funding Source	Listed in CIP befor DIW
		Project Name	Quantity	Unit	Est.Cost (K.Riels)			
	Mean					Federation/Department for world Service		
50806	Toap Mean	Weir construction	3	place	12000	Lutheran World Federation/Department for world Service		✓
50806	Toap Mean	Livestock raising technique training	2	training	16000	Lutheran World Federation/Department for world Service		<input type="checkbox"/>
Social								
50806	Toap Mean	Literacy class creation	6	class	14400	Lutheran World Federation/Department for world Service		<input type="checkbox"/>
50806	Toap Mean	Latrine construction	200	toilet	32000	Lutheran World Federation/Department for world Service		✓
50806	Toap Mean	Scholarship provision to poor pupils	600	person	14400	Lutheran World Federation/Department for world Service		<input type="checkbox"/>
50806	Toap Mean	Ring wells construction	10	well	48000	Lutheran World Federation/Department for world Service		<input type="checkbox"/>
50806	Toap Mean	Reproductive health education	7	training	10000	Lutheran World Federation/Department for world Service		<input type="checkbox"/>
50806	Toap Mean	HIV/AIDS awareness education	7	training	10000	Lutheran World Federation/Department for world Service		<input type="checkbox"/>
50806	Toap Mean	Family planning program	1	time	8000	Department of Health		<input type="checkbox"/>
50806	Toap Mean	Public health and sanitation education	1	training	8000	Department of Health		<input type="checkbox"/>

District Data Book 2009: Development Plans and Projects

Commune GIS	Commune	Temporary Agreements				Supporter	Funding Source	Listed in CIP befor DIW
		Project Name	Quantity	Unit	Est.Cost (K.Riels)			
50806	Toap Mean	Pregnant women encouragement to deliver baby at health center	1	time	8000	Department of Health		<input type="checkbox"/>
50806	Toap Mean	Deworming pills supply to children	1	time	2000	Department of Health		<input type="checkbox"/>
50806	Toap Mean	Village health worker strengthening	1	training	8000	Department of Health		<input type="checkbox"/>
50806	Toap Mean	Transmitted disease and prevention awareness education	1	training	8000	Department of Health		<input type="checkbox"/>
50806	Toap Mean	Abet distribution for mosquito larvae removal treatment	1	time	2000	Department of Health		<input type="checkbox"/>
50806	Toap Mean	Dengue fever awareness education	1	training	2000	Department of Health		<input type="checkbox"/>
50806	Toap Mean	Malaria awareness education	1	training	2000	Department of Health		<input type="checkbox"/>
50806	Toap Mean	HIV/AIDS orphan children assistance	3	person	2000	Department of Health		<input type="checkbox"/>
50806	Toap Mean	HIV/AIDS carriers health care support	3	person	4000	Lutheran World Federation/Department for world Service		<input type="checkbox"/>
50806	Toap Mean	Women and children vaccinating support	1	time	8000	Department of Health		<input type="checkbox"/>
50806	Toap Mean	Malaria awareness education	2	training	2000	Lutheran World Federation/Department for world Service		<input type="checkbox"/>
50806	Toap Mean	Malaria and prevention public awareness education though village volunteers	4	training	1320	Department of Women	PIF	<input type="checkbox"/>
50806	Toap Mean	Motivating pupil's parents for school enrollment	3	schools	5000	Department of Education Youth and Sports	PIF	✓
50806	Toap Mean	Literacy class support	1	class	200	Department of Education Youth and Sports	PIF	<input type="checkbox"/>

District Data Book 2009: Development Plans and Projects

Commune GIS	Commune	Temporary Agreements				Supporter	Funding Source	Listed in CIP befor DIW
		Project Name	Quantity	Unit	Est.Cost (K.Riels)			
50806	Toap Mean	Tuberculosis patients to get curing services	1	training	8000	Department of Health		<input type="checkbox"/>
50806	Toap Mean	HIV/AIDS awareness education	1	training	2000	Department of Health		<input type="checkbox"/>
NREM								
50806	Toap Mean	Environmental poster installation	1	board	240	Department of Environment	PIF	✓
Gender								
50806	Toap Mean	Women and children issues responsiveness strengthening through quarterly meeting	3	training	120	Department of Women	PIF	<input type="checkbox"/>
50806	Toap Mean	Law against domestic violence dissemination	2	training	1040	Department of Women	PIF	<input type="checkbox"/>
50806	Toap Mean	Gender mainstreaming	1	training	40	Department of Women	PIF	<input type="checkbox"/>
50806	Toap Mean	Women role in development strengthening/dissemination	2	training	1040	Department of Women	PIF	✓

8.2.7 Temporary Agreements for 2009 as per DIW 2008 for Commune: Veal Pon

Commune GIS	Commune	Temporary Agreements				Supporter	Funding Source	Listed in CIP befor DIW
		Project Name	Quantity	Unit	Est.Cost (K.Riels)			
Economic								
50807	Veal Pon	Animal vaccination request	6	time	4000	Lutheran World Federation/Department for world Service		✓
50807	Veal Pon	Irrigation wells construction	10	well	4800	Lutheran World Federation/Department for world Service		✓
50807	Veal Pon	Fish raising training	3	training	2000	Department of Agriculture Forestry and Fisheries	PIF	✓
50807	Veal Pon	Fish raising training	4	training	6000	Lutheran World Federation/Department for world Service		✓
50807	Veal Pon	Compost-making training	6	training	8000	Lutheran World Federation/Department for world Service		□
50807	Veal Pon	Village vet training	4	training	8000	Lutheran World Federation/Department for world Service		□
50807	Veal Pon	Vegetable growing training	3	training	4000	Lutheran World Federation/Department for world Service		□
50807	Veal Pon	Pig raising training	3	training	6000	Lutheran World Federation/Department for world Service		□
50807	Veal Pon	Culvert construct	20	place	16000	Lutheran World Federation/Department for world Service		□
50807	Veal Pon	Weir construction	3	place	12000	Lutheran World		□

District Data Book 2009: Development Plans and Projects

Commune GIS	Commune	Temporary Agreements				Supporter	Funding Source	Listed in CIP befor DIW
		Project Name	Quantity	Unit	Est.Cost (K.Riels)			
						Federation/Department for world Service		
50807	Veal Pon	Chemical and pesticide application technique training	2	training	4000	Lutheran World Federation/Department for world Service		<input type="checkbox"/>
50807	Veal Pon	Mixed farming system training	2	training	6000	Lutheran World Federation/Department for world Service		<input type="checkbox"/>
50807	Veal Pon	Dam construction	1	place	160000	Lutheran World Federation/Department for world Service		<input type="checkbox"/>
50807	Veal Pon	Irrigated pond construction	2	Pond	20000	Lutheran World Federation/Department for world Service		<input type="checkbox"/>
50807	Veal Pon	Cash credit	2	place	10000	Lutheran World Federation/Department for world Service		<input type="checkbox"/>
50807	Veal Pon	Bridge construction	1	place	4000	Lutheran World Federation/Department for world Service		<input type="checkbox"/>
50807	Veal Pon	Rice bank establish	10	place	28000	Lutheran World Federation/Department for world Service		<input type="checkbox"/>
50807	Veal Pon	Livestock raising technique training	2	training	6000	Lutheran World Federation/Department for world Service		<input type="checkbox"/>
Social								
50807	Veal Pon	Antenatal care	1	time	8000	Department of Health		✓
50807	Veal Pon	Transmitted disease and prevention awareness education	1	training	8000	Department of Health		<input type="checkbox"/>
50807	Veal Pon	Abet distribution for mosquito	1	training	2000	Department of Health	PIF	<input type="checkbox"/>

District Data Book 2009: Development Plans and Projects

Commune GIS	Commune	Temporary Agreements				Supporter	Funding Source	Listed in CIP before DIW
		Project Name	Quantity	Unit	Est.Cost (K.Riels)			
		larvae removal treatment						
50807	Veal Pon	Dengue fever awareness education	1	training	2000	Department of Health	PIF	<input type="checkbox"/>
50807	Veal Pon	HIV/AIDS awareness education	1	training	2000	Department of Health	PIF	<input type="checkbox"/>
50807	Veal Pon	Women and children vaccinating support	1	time	8000	Department of Health		<input type="checkbox"/>
50807	Veal Pon	Latrine construction	200	toilet	32000	Lutheran World Federation/Department for world Service		✓
50807	Veal Pon	HIV/AIDS infected person assistance	3	person	2000	Department of Health	PIF	✓
50807	Veal Pon	Malaria awareness education	1	training	2000	Department of Health		<input type="checkbox"/>
50807	Veal Pon	Family planning	1	time	8000	Department of Health		✓
50807	Veal Pon	Literacy class support	2	class	400	Department of Education Youth and Sports	PIF	<input type="checkbox"/>
50807	Veal Pon	Deworming pills supply to children	1	time	2000	Department of Health		<input type="checkbox"/>
50807	Veal Pon	Public health and sanitation education	1	training	8000	Department of Health		<input type="checkbox"/>
50807	Veal Pon	Tuberculosis patients to get curing services	1	time	8000	Department of Health		<input type="checkbox"/>
50807	Veal Pon	Malaria awareness education	1	training	2000	Lutheran World Federation/Department for world Service		<input type="checkbox"/>
50807	Veal Pon	HIV/AIDS awareness education	7	training	10000	Lutheran World Federation/Department for world Service		<input type="checkbox"/>
50807	Veal Pon	Reproductive health education	7	training	10000	Lutheran World Federation/Department for world Service		<input type="checkbox"/>
50807	Veal Pon	Literacy class creation	6	class	14400	Lutheran World		<input type="checkbox"/>

District Data Book 2009: Development Plans and Projects

Commune GIS	Commune	Temporary Agreements				Supporter	Funding Source	Listed in CIP before DIW
		Project Name	Quantity	Unit	Est.Cost (K.Riels)			
						Federation/Department for world Service		
50807	Veal Pon	HIV/AIDS infected person assistance	3	person	4000	Lutheran World Federation/Department for world Service		✓
50807	Veal Pon	Ring wells construction	10	well	4800	Lutheran World Federation/Department for world Service		□
50807	Veal Pon	Scholarship provision to poor pupils	600	person	14400	Lutheran World Federation/Department for world Service		□
50807	Veal Pon	Village health worker strengthening	1	training	8000	Department of Health		□
Gender								
50807	Veal Pon	Law against domestic violence dissemination	1	training	1040	Department of Women	PIF	✓
50807	Veal Pon	Gender mainstreaming in CIP	1	training	40	Department of Women	PIF	✓
50807	Veal Pon	Women & Children FP strengthening	2	training	1040	Department of Women	PIF	✓
50807	Veal Pon	Women vocational training	3	training	120	Department of Women	PIF	✓

Source: CDPD, District Level Detail TA resulting from DIW

8.3 Outputs, estimated and actual costs of C/S Fund Projects between 2005 and 2008, by Commune

Commune	Project Type	Budget Year	Output		Quantity	Unit	Unit Cost MR	
			Description	Type			Estimate	Actual
Amleang	Rural Transport	2005	Laterite road	Repair	2.85	Km	32.85	27.02
Amleang	Rural Domestic Water Supplies	2007	Pond with no filter	New	1	Place	50.82	36.18
Amleang	Irrigation	2008	Canal	Repair	0.928	Km	53.06	58.20
Amleang	Irrigation	2008	Single pipe culvert	New	1	Place	5.18	58.20
Monourom	Rural Transport	2005	Double pipe culvert	New	1	Place	2.86	21.00
Monourom	Rural Transport	2005	Laterite road	New	1.445	Km	4.76	21.00
Monourom	Rural Transport	2006	Laterite road	Repair	0.915	Km	8.38	25.30
Monourom	Rural Transport	2006	Laterite road	New	1.32	Km	4.35	25.30
Monourom	Rural Transport	2007	Laterite road	Upgrade	1.282	Km	27.47	22.32
Monourom	Rural Transport	2008	Single pipe culvert	New	1	Place	1.87	28.30
Monourom	Rural Transport	2008	Laterite road	Upgrade	1.5	Km	26.45	28.30
Yea Angk	Rural Transport	2005	Laterite road	New	0.97	Km	18.49	23.70
Yea Angk	Rural Transport	2005	Double pipe culvert	New	1	Place	5.87	23.70
Yea Angk	Irrigation	2007	Earth dam	Repair	1.5	Km	22.80	44.05
Yea Angk	Irrigation	2008	Double cell box culvert with gate	New	1	Place	19.34	46.16
Yea Angk	Irrigation	2008	Canal	Repair	0.25	Km	26.82	46.16
Prambei Mum	Rural Domestic Water Supplies	2005	Pond with no filter	New	1	Place	19.54	18.76
Prambei Mum	Rural Domestic Water Supplies	2006	Pond with no filter	New	2	Place	40.32	39.81
Prambei Mum	Rural Domestic Water Supplies	2007	Pond with no filter	New	1	Place	39.54	25.73
Prambei Mum	Rural Transport	2008	Laterite road	Upgrade	2.5	Km	46.11	46.00
Rung Roeang	Rural Transport	2005	Laterite road	New	2.3	Km	14.46	16.67
Rung Roeang	Rural Transport	2005	Single pipe culvert	New	1	Place	2.89	16.67
Rung Roeang	Rural Domestic Water Supplies	2006	Pond with no filter	Upgrade	2	Place	42.15	41.30
Rung Roeang	Rural Domestic Water Supplies	2007	Pond with no filter	Upgrade	1	Place	31.41	24.00
Rung Roeang	Rural Domestic Water Supplies	2008	Pond with no filter	Upgrade	1	Place	43.71	43.71
Toap Mean	Rural Transport	2005	Earth road	New	1.69	Km	17.90	20.70
Toap Mean	Irrigation	2007	Earth dam	Repair	0.4	Km	45.95	38.14
Toap Mean	Irrigation	2008	Irrigation reservoir	Repair	1	place	34.01	33.90
Veal Pon	Rural Transport	2005	Single pipe culvert	New	1	Place	1.66	18.04
Veal Pon	Rural Transport	2005	Laterite road	New	3.331	Km	17.13	18.04
Veal Pon	Rural Transport	2006	Laterite road	Upgrade	2.079	Km	39.99	39.98
Veal Pon	Rural Domestic Water Supplies	2007	Pond with no filter	Upgrade	1	Place	29.84	21.30
Veal Pon	Rural Domestic Water Supplies	2008	Pond with no filter	Upgrade	1	Place	44.40	44.38

Source: PID

8.4 Total Expenditure on C/S Fund Projects by sector and commune between 2005 and 2008

Sector	Total Cost in Million Riels						
	Amleang	Monourom	Yea Angk	Prambei Mum	Rung Roeang	Toap Mean	Veal Pon
Irrigation	58.20		90.21			72.04	
Rural Domestic Water Supplies	36.18			84.31	109.02		65.68
Rural Transport	27.02	96.91	23.70	46.00	16.67	20.70	58.02

*Source: PID***8.5 Actual 2009 C/S Fund projects by Commune**

Commune	Project Type	Project Output		Quantity	Unit	Fund Source (Riels)		
		Description	Type			Total	C/S	Local Contribution
Amleang	Rural Domestic Water Supplies	Water supply pond	Repeated service	1	Place	51,569,768	50,949,768	620,000
Monourom	Rural Domestic Water Supplies	Water supply pond	Repeated service	1	Place	46,885,700	46,385,700	500,000
Prambei Mum	Rural Transport	Laterite road	Upgrade	3	km	57,940,000	57,440,000	500,000
Rung Roeang	Rural Domestic Water Supplies	Water supply pond	Repeated service	1	Place	44,449,685	43,779,685	670,000
Toap Mean	Rural Transport	Laterite road	Upgrade	2.1	km	32,500,000	32,000,000	500,000
Veal Pon	Rural Domestic Water Supplies	Water supply pond	Repeated service	1	Place	43,777,000	43,277,000	500,000
Yea Angk	Rural Transport	Laterite road	Upgrade	3.19	km	56,690,100	56,090,100	600,000

Source: PID

9 District level Projects from 2006 to 2009

District Initiative Projects (DIPs) are funded by Danida, DFID and PSDD (UNDP, DFID and SIDA).

Funding for 2006-2008

Between 2006 and 2008 there were 14 provinces funded by PSDD and 10 by Danida and DFID. The list of provinces and who funded these is below

Danida and DFID funded DIPs:

Kampong Cham	Kampong Speu	Koh Kong	Kratie	Monduliri
Pursat	Ratanakiri	Siem Reap	Sihanoukville	Kep

PSDD funded DIPs:

Banteay Meanchey	Battambang	Kampong Chhnang	Kandal	Phnom Penh
Prey Veng	Svay Rieng	Takeo	Kampong Thom	Preah Vihear
Stung Treng	Kampot	Oddar Meanchey	Pailin	

Funding for 2009

In 2009 there was a change to the number of provinces funded by the two streams. Danida and DFID were still funding the same 10 provinces they had been funding the previous three years, but two more provinces were added *Kampong Thom and Kampot*. Now PSDD funds 12 provinces and Danida and DFID fund 12.

9.1 District Initiative Infrastructure Projects from 2006 to 2009

9.1.1 District Initiative Infrastructure Projects for 2006 to 2008

Date	Project Name	Implementing Agencies	Budget (US\$)	Project Output & Capacity	Number of Beneficiaries
2007	Repair water gate of O Sya Dam	Inter-commune	16,675.00		
2008	Water reservoir rehabilitation of Traveak	Inter-commune	14,050.00	100m*59m*2m, 35ha irrigated	2 com, 598 families , 2783 peoples (F: 423)

9.1.2 District Initiative Infrastructure Projects in 2009

No District Initiative Infrastructure Projects have been implemented in this district for 2009

9.2 District Initiative Service Projects from 2006 to 2009

9.2.1 District Initiative Service Projects for 2006 to 2008

Date	Project Names	Implementing agencies	Budget (US\$)	Project Output & Capacity	Number of Beneficiaries
2007	Dissemination on land law	District Land	1,105.00		
2007	Training for women on producing stove using less firewood	District WA	5,374.50		
2007	Dissemination and demonstration on rice production through natural way	District Agri	1,057.50		
2007	Training for women on environmental health for their home and tree planting	District WA	612.00		
2007	Training on fishery law	District Agri	1,532.00		
2007	Conduct law training on MREM	Dep. Environment	644.00		
2008	Training on rice cultivation technique through natural way	District AGRI	1,945.75	12 trainings	600 peoples (F:400)
2008	Formation of water user groups	District WRM	1,291.80	1 community (7 groups and 14 sub-groups)	215 peoples (F: 150)
2008	Soil improvement (compost making)	District AGRI	2,513.70	19 trainings and 19 demo places	279 peoples (F: 167)
2008	Awareness raising on impact on environment	Dept of Environment	998.75	7 awareness	400 peoples (F: 250)
2008	Select and training village vets	Department of Agriculture	2,947.00	1 training	12 peoples (F: 2)
2008	Train Village VET to become agriculture extension workers	Department of Agriculture	3,253.00	2 trainings	60 peoples (F: 2)

9.2.2 District Initiative Service Projects in 2009

Project Name	Sector	Implementing Agency	Budget	Project outputs/ capacities	No. of Beneficiaries		Progress	Remarks on Issues of Progress
					Total	Female		
Awareness education and Animal vaccination	AGR	Agriculture Office	\$4,144.00	1668 heads	600	120	100%	

Training on Rice production and demonstration	AGR	Agriculture Office	\$1,946.00	8 course	420	290	50%	
Strengthening the community of farmer using water	WRM	PDWRM	\$660.00	7 times	120	92	100%	

9.3 Inter Commune Council Projects in 2008 and 2009

9.3.1 ICC Projects in 2008

No ICC projects in this district at this time

9.3.2 ICC Projects in 2009

No ICC projects in this district at this time

Source: ICC project, Ministry of Interior (DoLA), -UNDP project for Local Governance – DDLG

9.4 Other Projects in 2008 and 2009

9.4.1 RPRP

There are no RPRP projects being implemented in this district or province at this time. The RPRP is only being implemented in Svay Rieng and Prey Veng

9.4.1.1 RPRP Projects from 2006 to 2008

No RPRP projects in this district at this time

9.4.1.2 RPRP Projects in 2009

No RPRP projects in this district at this time

9.4.2 Seth Korma

9.4.2.1 Seth Koma 2007

District	Basedth	Chbar Mon	Kong Pisei	Aoral	Odongk	Phnum Sruoch	Samraong Tong	Thpong	Total
# of Communes	15	5	13	5	15	12	15	7	87
# of Villages	218	56	250	69	251	145	295	74	1358
CCWC Operational cost	\$4,174	\$1,258	\$7,830	\$1,362	\$4,438	\$3,276	\$7,871	\$2,487	\$32,696
Events (# decided by commune)	\$1,500	\$500	\$1,600	\$500	\$1,500	\$1,200	\$1,750	\$800	\$9,350
CPS # of teachers	0	0	64	0	0	0	66	10	140

District Data Book 2009: Development Plans and Projects

Budget for teachers	\$0	\$0	\$4,320	\$0	\$0	\$0	\$4,455	\$675	\$9,450
# of CPS shelter	0	0	4	0	0	1	10	6	21
Total cost	\$0	\$0	\$4,800	\$0	\$0	\$1,375	\$8,625	\$7,200	\$22,000
Carry over of 2006 shelter construction	\$0	\$0	\$0	\$0	\$0	\$0	\$3,160	\$0	\$3,160
Pilot PHAST/ CLTS	\$1,400	\$1,400	\$1,400	\$1,400	\$1,400	\$1,400	\$1,400	\$1,400	\$11,200
Total	\$7,074	\$3,158	\$19,950	\$3,262	\$7,338	\$7,251	\$27,261	\$12,562	\$87,856

Source: UNICEF

9.4.2.2 Seth Koma 2008

Description	Basedth	Chbar Mon	Kong Pisei	Aoral	Odongk	Phnum Sruoch	Samraong Tong	Thpong	Total
# of C/S	15	5	13	5	15	12	15	7	87
# of Village	218	56	250	69	251	145	295	74	1358
CCWC Ope. cost	\$5,616	\$1,672	\$5,600	\$1,828	\$6,012	\$4,140	\$6,540	\$2,288	\$33,696
Unearmarked budget	\$1,200	\$600	\$900	\$600	\$900	\$900	\$900	\$600	\$6,600
Events (#decided by C/S)	\$3,000	\$1,000	\$2,900	\$1,000	\$3,000	\$2,400	\$3,250	\$1,500	\$18,050
CPS	# old teachers	0	0	64	0	0	1	66	141
	# new teachers	6	0	5	5	6	8	5	40
	Old Teacher allowance	\$0	\$0	\$4,320	\$0	\$0	\$90	\$4,455	\$9,540
	New Teacher allowance	\$225	\$0	\$188	\$188	\$225	\$300	\$188	\$1,500
	# of CPS shelter	0	0	5	0	0	0	4	13
	Total cost for shelter	\$0	\$0	\$4,000	\$0	\$0	\$0	\$3,200	\$10,400
CLTS(CCWC Piloting of PHAST/CLTS 2007)	\$100	\$100	\$100	\$100	\$100	\$100	\$100	\$100	\$800
Total Initial allocated budget	\$10,041	\$3,272	\$17,908	\$3,616	\$10,137	\$7,830	\$18,533	\$8,451	\$79,786

Source: UNICEF

9.4.2.3 Seth Koma 2009

Description		Basedth	Chbar Mon	Kong Pisei	Aoral	Odongk	Phnum Sruoch	Samraong Tong	Thpong	Total
# of Communes		15	5	13	5	15	12	15	7	87
# of Villages		218	56	250	69	251	145	295	74	1358
Project 01: Local Governance for Children's Rights Program (LGCR)	CCWC Ope. cost	\$3,000	\$1,000	\$2,600	\$1,000	\$3,000	\$2,400	\$3,000	\$1,400	\$17,400
	Discretionary Funds	\$0	\$0	\$0	\$0	\$0	\$500	\$500	\$500	\$1,500
	Events	\$750	\$250	\$650	\$250	\$750	\$600	\$750	\$350	\$4,350
	Health Intervention	\$1,600	\$0	\$1,600	\$1,000	\$1,600	\$1,800	\$1,000	\$1,400	\$10,000
	CPS Teacher allowance	\$203	\$0	\$4,320	\$135	\$203	\$203	\$4,455	\$675	\$10,193
	New CPS shelter	\$0	\$0	\$800	\$0	\$800	\$800	\$800	\$0	\$3,200
	Renovation of CPS shelter	\$600	\$0	\$1,500	\$300	\$300	\$0	\$600	\$0	\$3,300
	CPS materials and furniture	\$120	\$0	\$2,560	\$80	\$120	\$120	\$2,640	\$400	\$6,040
	PE	\$90	\$0	\$1,920	\$60	\$90	\$90	\$1,980	\$300	\$4,530
	Social Services Mapping	\$1,744	\$448	\$2,000	\$552	\$2,008	\$1,160	\$2,360	\$592	\$10,864
	BR	\$0	\$0	\$0	\$0	\$0	\$216	\$1,656	\$144	\$2,016
Project 02: Water, Sanitation and Hygiene (WASH)	Monitoring CLTS Implementation 2007-2008	\$200	\$100	\$450	\$0	\$200	\$400	\$1,500	\$400	\$3,250
	CLTS 2009 Implementation	\$0	\$0	\$0	\$0	\$0	\$2,887	\$18,543	\$2,110	\$23,539
	PHAST	\$443	\$0	\$2,658	\$0	\$0	\$2,658	\$7,531	\$2,215	\$15,505
	PHAST for CPS Teacher	\$229	\$0	\$4,685	\$157	\$223	\$220	\$4,842	\$752	\$11,107
	Advocacy	\$1,500	\$500	\$1,300	\$500	\$1,500	\$1,200	\$1,500	\$700	\$8,700
Carry over		\$0	\$0	\$0	\$0	\$344	\$637	\$0	\$0	\$981
Total		\$10,479	\$2,298	\$27,043	\$4,034	\$11,137	\$15,889	\$53,657	\$11,938	\$136,475

Source: UNICEF

SECTION D: SERVICES AND ORGANIZATIONS

10 Infrastructure

10.1 Length of and Expenditure on Roads in 2008, by District

Roads	KSP	Phnum Srouch	Kong Pisey	Boseth	Chhba Mon	Tporng	Oudong	Oral	Samrong tong
Length of paved road in the district	113	20	22	0	29	0	33	0	9
Length of unpaved roads in the district	1,555	270	197	208	57	60	489	152	121
Amount spent on construction of roads in 2008 (\$)	255,108	n/a	32,000	79,260	n/a	18,049	n/a	n/a	125,799
Amount spent on repair and rehabilitation of roads in 2008 (\$)	31,601	n/a	0	18,293	n/a	0	n/a	n/a	13,308

Note 1: Please note that these data are not necessarily complete or correct. The data are derived from government agencies at provincial and district level which used different recording systems, did not always have complete data or were, sometimes, less than willing to share their data.

Note 2: Please be aware that these data are incomplete due to the fact that the amounts for the construction, repair and rehabilitation recorded reflect only funds provided by the government, not the contributions by any other parties.

10.2 Scale of and Expenditure on Irrigation in 2008, by District

Irrigation	KSP	Phnum Srouch	Kong Pisey	Boseth	Chhba Mon	Tporng	Oudong	Oral	Samrong tong
Number of irrigation schemes operating in 2008	30	5	5	8	2	2	3	2	3
Total nr of hectares under irrigation in dry season 2008	5,406	65	788	165	401	262	650	75	3,000
Total funds spent in 2008 on construction of irrigation systems (\$)	15,899	n/a	n/a	0	n/a	n/a	0	n/a	15,899
Total funds spent in 2008 on rehabilitation/repair of irrigation systems (\$)	36,759	n/a	n/a	16,400	n/a	n/a	20,359	n/a	0
Total funds spent in 2008 on operation and maintenance (\$)	-	n/a	n/a	0	n/a	n/a	0	n/a	0

Note 1: Please note that these data are not necessarily complete or correct. The data are derived from government agencies at provincial and district level which used different recording systems, did not always have complete data or were, sometimes, less than willing to share their data.

Note 2: Please be aware that the data above are incomplete as these only reflect funds provided by the government, not the contributions by farmers or other parties.

10.3 Power Supply in 2008, by District

Electricity	KSP	Phnum Srouch	Kong Pisey	Boseth	ChhbaMon	Tporng	Oudong	Oral	Samrong tong
Total number of electricity connections to households	10,776	1,200	590	525	4,693	0	2,184	0	1,548
Total number of electricity connections to agencies, companies, organizations	6	1	0	0	3	0	1	0	1
Total volume in KWh of electricity consumed last in 2008	3,224,400	288,000	70,800	94,680	1,689,480	0	524,160	0	557,280
Total amount collected from users for consumed electricity (\$)	1,998,580	144,000	49,560	86,740	1,013,688	0	314,496	0	390,096
Per capita electricity consumption in 2008 in Kwh	22	240kw	96kw	432kw	468kw	0	265 kw	0	432kw

Note 1: Please note that these data are not necessarily complete or correct. The data are derived from government agencies at provincial and district level which used different recording systems, did not always have complete data or were, sometimes, less than willing to share their data.

Note 2: These data only record electricity provided by electricity companies and does not include homes powered by generators or batteries (for this information see Section B: General Profile, Part 1: General Information; table 1.3.1 and chart 1.3.4).

Note 3: In most provinces electricity is only provided through town-based networks

Note 4: Per capita consumption is calculated by dividing the total volume of electricity produced in 2008 by the number of people living in each district as per the 2008 census (for the provincial data it is calculated against the number of people living in the province)

11 Health Facilities

Please note that the Operational District (health) boundaries are different to the administrative district boundaries. Therefore the data provided here shows the facilities, staff, NGOs etc in each Operational District within the province NOT the administrative district.

Acronyms

Com Cov	Commune Covered	MW2	Secondary Midwives
CPA	Complementary Package of Activities	NU1	Primary Nurse
Dr	Doctor	NU2	Secondary Nurse
FDH	Former District Hospital	OD	Operational District
HC	Health Center	Others	Other Staff
HC (NB)	Health Center no building	PHD	Provincial Health Department
HP	Health Post	Pop 04-05	Population Covered 2004 or 2005
MA	Medical Assistant	RH	Referral Hospital
MPA	Minimum Package of Activities	Vil Cov	Village Covered
MW1	Primary Midwives	VIL-HC	Distance from Village to Health Center

11.1 Health Facilities in the Province, by Operational District

Kompong Speu	OD	RH	HC	HP
Kampong Speu.	1		22	
Kong Pisey	1	1	19	
Oudaung	1	1	9	
Total	3	2	50	0

11.2 Health Facilities and Staff in the province, by Operational District

This table shows health facilities, staff and coverage of health facilities in each operational district.

No	Facility Name	Type	Class	Dr	Ma	Nu2	Nu1	Mw2	Mw1	Others	Com Cov	Vil Cov	Pop. 04-05
Kampong Speu.													
1	Chbar Thum	HC	MPA	0	1	4	1	1	0	0	3	18	13,542
2	Dom Kravan	HC	MPA	1	0	2	6	2	1	1	2	19	12,925
3	Kaheng Ta Or	HC	MPA	0	0	2	4	1	0	0	2	35	16,913
4	Kraing Pneay	HC	MPA	0	0	0	4	1	0	0	2	36	19,325
5	Kraing Skuh	HC	MPA	0	0	2	4	0	1	0	2	33	16,471
6	Krosang Chek	HC	MPA	0	0	1	3	1	0	0	2	28	16,378
7	Krouch Meas	HC	MPA	0	0	2	4	0	1	0	2	40	15,496

District Data Book 2009: Services and Organizations

No	Facility Name	Type	Class	Dr	Ma	Nu2	Nu1	Mw2	Mw1	Others	Com Cov	Vil Cov	Pop. 04-05
8	Moha Sang	HC	MPA	0	0	1	4	1	1	1	2	34	14,901
9	Oral	FDH	MPA	0	0	8	6	1	0	1	8	68	21,407
10	Phnum Touch Pang Lovea	HC	MPA	0	1	0	2	1	0	0	2	36	17,593
11	Prey Chumpou Mean Ang	HC	MPA	0	1	2	3	0	0	0	5	40	20,685
12	Roka Koh	HC(NB)	None	0	0	0	0	0	2	0	1	12	7,156
13	Roka Tep	HC	MPA	0	1	4	5	3	1	0	2	19	18,274
14	Roleang Chak	HC	MPA	0	0	0	1	0	0	0	3	26	11,970
15	Roleang Sen	HC	MPA	0	0	2	4	1	1	0	2	40	19,257
16	Samraong Rumduol	HC	MPA	0	0	1	3	0	0	0	2	15	10,010
17	Samraong Sambo	HC	MPA	0	1	2	3	1	0	0	2	36	14,079
18	Ta Lat	HC	MPA	0	0	1	5	1	0	1	3	41	23,848
19	Traeng Trayueng	HC	MPA	1	1	4	3	1	0	1	3	53	32,050
20	Trapeang Kong	HC	MPA	0	0	3	5	1	1	0	1	29	13,896
21	Trapeang Kraloeung	FDH	MPA	2	1	3	9	3	1	0	2	26	14,622
Total:				4	7	44	79	20	10	5	53	684	350,798
Kong Pisey													
1	Voa Sa	HC	MPA	0	1	1	4	1	0	0	1	23	14,983
2	Barsedth Pomreal	FDH	MPA	0	0	2	9	1	1	1	2	40	21,886
3	Chongruk	HC	MPA	0	1	0	10	0	2	0	1	25	13,414
4	Kak Preah Khe	HC	MPA	0	0	1	1	0	1	0	2	23	12,271
5	Kat Phluk Pheakdei	HC	MPA	0	0	2	0	0	1	0	2	20	14,173
6	Moha Russei	HC	MPA	0	0	2	1	0	0	0	1	22	9,534
7	Nitean Chamroeun	HC	MPA	0	0	0	2	0	0	0	2	26	14,082
8	Phong	HC(NB)	None	0	0	2	1	0	0	0	1	13	8,717
9	Pichr Muni Teuk La-ak	HC	MPA	0	0	1	0	1	0	0	2	25	11,023
10	Pou Angkrang	HC	MPA	0	0	1	1	0	0	0	2	22	18,012
11	Preah Nipean	HC	MPA	0	0	2	2	1	0	0	1	27	12,456
12	Prey Nheat	HC(NB)	None	0	0	1	0	0	1	1	1	25	10,277
13	Prey Vihear	HC	MPA	0	0	1	2	0	0	0	1	19	10,061
14	Rumpea Mean Chey	HC	MPA	0	1	2	0	1	0	0	2	25	14,777
15	Sdok	HC	MPA	0	0	0	0	0	0	0	2	20	9,585
16	Snam Krapeu	HC	MPA	0	0	1	2	0	0	0	1	24	12,980
17	Srang	HC	MPA	0	0	2	1	0	1	0	2	21	12,434
18	Tuol Ampil	HC	MPA	0	0	1	0	0	1	0	1	15	10,057
19	Tuol Sala Svay Chacheb	HC	MPA	0	0	1	0	0	0	0	2	32	16,616

No	Facility Name	Type	Class	Dr	Ma	Nu2	Nu1	Mw2	Mw1	Others	Com Cov	Vil Cov	Pop. 04-05
Total:				0	3	23	36	5	8	2	29	447	247,338
Oudaung													
1	Veal Ang Popel	HC	MPA	0	0	1	3	1	1	0	2	35	14,772
2	Amleang	HC	MPA	0	0	1	3	0	0	0	1	11	8,019
3	Anluong Chrey	HC	MPA	0	0	1	2	0	2	1	1	10	10,217
4	Cheung Roas Samaki	HC	MPA	0	0	0	0	0	2	0	2	31	13,862
5	Damnak Chan	HC	MPA	0	1	0	2	0	0	0	2	33	12,502
6	Damnak Smach	HC	MPA	0	0	1	0	0	1	4	1	18	8,316
7	Dom Kvet	HC	MPA	0	0	1	1	0	1	0	1	2	1,799
8	Khsem Khsan Trach Torng	HC	MPA	0	1	0	2	0	2	0	2	36	16,339
9	Monor Rung Roeang	FDH	MPA	0	0	1	3	0	0	0	2	17	12,385
Total:				0	2	6	16	1	9	5	14	193	98,211
Total All				4	12	73	131	26	27	12	96	1324	696,347

Source: MEDiCAM – Infrastructure - (http://www.medicam-cambodia.org/hsi/health_system/srch/index.asp?cboLcn=6&cmdSearch=Search&cboCHName=&cboType=)

11.3 Deliveries in 2007 in the Province, by Operational District

OD	Deliveries	Deliveries at home		Deliveries	Total deliveries	Total deliveries
	at HC	By Health Staff	ByTBAs	at RH	by Health Staff	by health staff and TBAs
Kampong Speu	515	2384	4716	571	3470	8186
Kong Pisey	524	2101	1655	67	2692	4347
Ou Dongk	157	984	1968	243	1384	3352
<i>Sub-total</i>	<i>1196</i>	<i>5469</i>	<i>8339</i>	<i>881</i>	<i>7546</i>	<i>15885</i>

Source: MoH, Annual Statistics 2007

12 Education²

12.1 Schools, Classes, Students, Staff, for for all levels, for 2007/2008 by District

District	Number of Schools	Disadv. Schools	Number of Classes	Classes in Pagoda	Enrollment		Repeaters		Teaching Staff		Non-Teaching Staff		Total Staff	
					Total	Girl	Total	Girl	Total	Female	Total	Female	Total	Female
Barset	59	0	610	5	29,305	13,762	3,201	1,491	508	91	115	8	623	99
Chbar Morn	30	0	317	0	14,881	6,494	674	221	409	206	131	52	540	258
Korng Pisei	75	0	634	0	28,479	13,010	2,231	959	690	187	150	20	840	207
Oral	28	0	172	0	6,849	3,236	1,060	500	123	20	24	2	147	22
Oudong	79	0	712	1	32,280	14,940	3,440	1,464	696	213	145	20	841	233
Phnom Sruoch	60	0	523	7	24,492	11,469	1,809	749	415	124	93	15	508	139
Samrong Torng	83	0	732	0	32,843	15,297	3,110	1,356	856	338	226	49	1,082	387
Thporng	37	1	282	6	13,464	6,376	1,589	705	227	50	44	2	271	52
Whole Province	451	1	3,982	19	182,593	84,584	17,114	7,445	3,924	1,229	928	168	4,852	1,397
- Urban Area	30	0	317	0	14,881	6,494	674	221	409	206	131	52	540	258
- Rural Area	393	1	3,493	19	160,863	74,854	15,380	6,724	3,392	1,003	773	114	4,165	1,117
- Remote Area	28	0	172	0	6,849	3,236	1,060	500	123	20	24	2	147	22

12.2 Characteristics of Schools and School Principals for 2007/2008 by Commune

Commune	Number of Schools				2 - Shift	Floating	Schools	Attached	Schools Without		Characteristics of School Principals (Incharge)			
	Pre-Sch	Primary	College	Lycee	Schools	Schools	in Pagoda	Pre-Sch	Water Sup.	Latrine	Avg. Age	Avg. Service	U.Sec+ Ed.	Female
Amleang	0	8	1	0	7	0	0	0	1	2	38.7	18.9	0	0
Monourom	1	2	1	0	3	0	0	1	2	1	50.9	25.5	1	0
Yea Angk	0	3	1	0	4	0	0	0	0		48.1	23.3	0	0
Prambei Mum	1	6	0	1	5	0	0	1	1	2	45.6	17.3	0	0
Rung Roeang	1	2	1	0	2	0	0	1	2	1	46.9	21.5	1	0
Toap Mean	0	3	1	0	2	0	0	0	1	2	39.5	9.0	1	0
Veal Pon	1	3	0	0	2	0	0	1	1	1	55.9	26.5	0	0

² All the data for section 12 comes from the Ministry of Education, Youth and Sport (MoEYS)

12.3 Enrolment by Level of Education, 2006/2007 by Commune

Commune	School	Pre school		Primary School		Lower Secondary School		Upper Secondary School		Enrolment	
		Total	Female	Total	Female	Total	Female	Total	Female	Total	Female
Amleang	8	0	0	1977	959	150	45	0	0	2127	1004
Monourom	2	0	0	809	405	926	388	0	0	1735	793
Yea Angk	4	0	0	1798	892	354	162	0	0	2152	1054
Prambei Mum	7	30	13	2663	1320	506	196	0	0	3199	1529
Rung Roeang	3	45	27	1675	842	0	0	0	0	1720	869
Toap Mean	1	0	0	607	283	0	0	0	0	607	283
Veal Pon	4	117	60	1617	743	0	0	0	0	1734	803

12.4 Enrolment by Level of Education, 2007/2008 by Commune

Commune	School	Pre school		Primary School		Lower Secondary School		Upper Secondary School		Enrolment	
		Total	Female	Total	Female	Total	Female	Total	Female	Total	Female
Amleang	9	0	0	1968	942	295	130	0		2263	1072
Monourom	4	20	8	845	421	884	363	0		1749	792
Yea Angk	4	0	0	1853	902	331	159	0		2184	1061
Prambei Mum	8	30	19	2587	1251	556	211	103	39	3276	1520
Rung Roeang	4	61	28	1652	823	64	31	0		1777	882
Toap Mean	4	0	0	535	248	40	16	0		575	264
Veal Pon	4	92	58	1548	727	0	0	0		1640	785

12.5 Aspects of Enrolment for 2007/2008 by Commune

Commune	% Repeaters (Total)			% Over-age Enrollment (Total)			% Repeaters (Girl)			% Over-age Enrollment (Girl)		
	Primary	L.Sec.	U.Sec.	Primary	L.Sec.	U.Sec.	Primary	L.Sec.	U.Sec.	Primary	L.Sec.	U.Sec.
Amleang	20.9	0.0	0.0	28.7	50.5	0.0	19.1	0.0	0.0	29.2	40.8	0.0
Monourom	12.5	0.3	0.0	30.1	56.9	0.0	8.6	0.0	0.0	29.0	44.6	0.0
Yea Angk	13.7	0.0	0.0	29.5	68.9	0.0	14.3	0.0	0.0	27.4	58.5	0.0
Prambei Mum	14.5	0.5	0.0	28.7	83.5	35.9	13.7	0.0	0.0	28.0	76.3	30.8
Rung Roeang	13.0	0.0	0.0	37.5	57.8	0.0	10.7	0.0	0.0	37.3	41.9	0.0
Toap Mean	23.7	0.0	0.0	36.6	37.5	0.0	24.2	0.0	0.0	35.5	43.8	0.0
Veal Pon	6.3	0.0	0.0	22.5	0.0	0.0	5.6	0.0	0.0	21.6	0.0	0.0

12.6 School Buildings for all schools in the District for 2007/2008, by Commune

Commune	Total Number of		Concrete/Brick Structure		Wooden Structure		Bamboo Structure		New Buildings		Buildings Without Good		
	Buildings	Rooms	Buildings	Rooms	Buildings	Rooms	Buildings	Rooms	Repaired	Constructed	Floor	Roof	Wall
Amleang	13	47	7	30	6	17	0	0	0	0	3	4	5
Monourom	6	27	5	26	1	1	0	0	0	0	3	1	3
Yea Angk	9	32	5	23	4	9	0	0	0	0	5	3	4
Prambei Mum	16	65	11	57	5	8	0	0	0	4	3	3	3
Rung Roeang	8	37	8	37	0	0	0	0	0	0	1	0	1
Toap Mean	6	16	2	10	2	3	2	3	0	0	3	3	3
Veal Pon	7	34	5	25	2	9	0	0	0	0	0	0	0

12.7 Conditions of Classrooms and Existence of Separate School Office and Library, by Commune

Commune	Number of Class rooms	Number of Classrooms			Classrooms Without Good			Number of Furniture needed				Schools with Separate	
		in Pagoda	New Repaired	New Constr.	Floor	Roof	Wall	Desks	Chairs	Black-board	Teacher Table	Office	Library
Amleang	36	0	0	0	7	11	11	150	60	11	14	4	1
Monourom	20	0	0	0	11	1	11	24	24	1	11	1	1
Yea Angk	24	0	0	0	13	5	8	99	99	3	8	3	0
Prambei Mum	42	6	0	28	6	6	6	93	60	2	10	5	0
Rung Roeang	27	0	0	0	4	0	4	48	48	0	4	2	0
Toap Mean	8	0	0	0	5	5	5	80	5	3	6	2	0
Veal Pon	30	0	0	0	0	0	0	0	0	0	0	3	1

12.8 Community Participation and Financing across all schools in the District for 2007/2008 by Commune

Commune	Parent Association				Commu. Teachers	Teaching Monks	PAP Fund (Riel)		Number of Schools Obtaining Funds from				
	Exists	Held Meet	Total	Female			per Student	per School	Sch. Income	Community	Gvt. For building	Abroad	IOs/NGOs
Amleang	8	8	5	1	0	0	7,841	2,084,650	0	0	0	0	0
Monourom	3	3	5	1	0	0	12,160	10,548,650	0	0	0	0	0
Yea Angk	4	4	7	1	0	0	9,304	5,005,675	0	0	0	0	0
Prambei Mum	7	7	5	1	0	0	10,058	4,553,371	0	1	0	0	0
Rung Roeang	2	2	6	2	0	0	8,198	4,577,067	0	1	0	0	0
Toap Mean	1	1	5	0	0	0	6,097	3,701,000	0	0	0	0	0
Veal Pon	3	3	6	2	0	0	8,558	3,459,725	0	1	0	1	0

12.9 Percentage Student Flow Rates and Graduation by level 2006/2007, by Commune

Commune	Primary Level (Grades 1-6)			Lower Secondary Level (Grades 7-9)			Upper Secondary Level (Grades 10-12)			Successful Candidates		
	Promotion	Repetition	Dropout	Promotion	Repetition	Dropout	Promotion	Repetition	Dropout	Grade 6	Grade 9	Grade 12
Amleang	69.3	20.8	9.9	86.0	0.0	14.0	0.0	0.0	0.0	191	0	0
Monourom	83.1	13.1	3.8	71.4	0.3	28.3	0.0	0.0	0.0	106	97	0
Yea Angk	76.1	14.1	9.8	55.6	0.0	44.4	0.0	0.0	0.0	163	41	0
Prambei Mum	67.1	13.6	19.3	81.8	0.6	17.6	0.0	0.0	0.0	181	80	0
Rung Roeang	80.6	12.8	6.6	0.0	0.0	0.0	0.0	0.0	0.0	162	0	0
Toap Mean	46.3	17.0	36.7	0.0	0.0	0.0	0.0	0.0	0.0	39	0	0
Veal Pon	82.7	6.1	11.3	0.0	0.0	0.0	0.0	0.0	0.0	169	0	0

13 Staff and Resources at the District

This chapter presents data from the District Information System, collected around the middle of 2009 unless otherwise specified.

13.1 District Councilors elected in 2009

Name	Sex	Year of Birth	Function	Phone
ឡាយ កង	M	1950	Chairperson of The Council	017-262 784
ហង្ស ហៀន	M	1950	Councillor	012-733 647
ផាត់ ភីន	M	1952	Councillor	092-648 125
ឈុំ ឆោម	M	1950	Councillor	092-970 156
ប៊ុល ផាន	M	1948	Councillor	092-220 387
មាយ មុំ	M	1950	Councillor	012-255 676
យួរ សំបួរ	M	1951	Councillor	092-264 193
ប៊ូ សំបួរ	M	1960	Councillor	012-850 240
ឡាយ ផន	F	1949	Councillor	NA
ហែម ចាន់ស៊ី	F	1951	Councillor	097-968 9050
យ៉ាន ធី	M	1953	Councillor	012-664 016
ទ្រី សារ៉េត	M	1979	Councillor	016-230 270
ជៀម លឹម	M	1952	Councillor	NA
ឈុន ចាន់ថន	M	1950	Councillor	017-690 946
មឿន មាន	M	1973	Councillor	NA

13.2 Committees of the Council

Please note at the time of producing the district data books the composition of the committees was not known for all district councils and therefore data were not available for 13.2.1, 13.2.2, 13.2.3.

13.2.1 Technical Facilitation Committee

13.2.2 Women's and Children's Affairs Committee

13.2.3 Procurement Committee

13.3 Board of Governors

Name	Sex	DoB	Function	Salary Level	Body	Phone
ទួន សុដ្ឋ	M	1952	District Governor	គ្មាន	No Body	097-920 0963
ដូន ឡាញ់	M	1977	District Deputy Governor	ខ.ព.១០	Medium Civil Servant	012-572 627
ហេង ហត្ថា	F	1957	District Deputy Governor	ខ.ព.៥	Medium Civil Servant	012-761 012
ផែម ភុន	M	1951	District Deputy Governor	ខ.១.៤	Medium Civil Servant	092-284 601

13.4 Offices under Sala Krong, Sala Srok and Sala Khan

Office Name	Chief		Deputy Chief		No. of Staff				Office Area (m2)	No of vehicle (public or program)	
					State		Contract			vehicle	moto
	M	F	M	F	M	F	M	F			
District/ Khan Cabinet	1	0	0	0	9	2	0	0	96	0	1
Adminnistration Office	0	0	0	0	1	0	0	0	0	0	0
Economy Office	1	0	0	1	0	0	0	0	0	0	0
Social Affair Office	1	0	1	0	0	0	0	0	0	0	0

13.5 Municipality/District/Khan line offices

Office Name	Chief		Deputy Chief		No. of Staff				Office Area (m2)	No of vehicle (public or program)	
					State		Contract				
	M	F	M	F	M	F	M	F		vehicle	moto
District/ Khan Police Headquarter	1	0	4	0	30	0	0	0	54	0	3
District/ Khan Military Police Headquarter	1	0	4	0	4	0	0	0	42	0	0
District/ Khan Military Subregion	1	0	3	0	12	0	0	0	54	0	0
Planning Office	1	0	0	0	0	0	0	0	0	0	1
Rural Development Office	1	0	1	0	1	0	0	0	0	0	0
Women Affairs Office	0	0	0	0	0	0	0	2	48	0	0
Environment Office	1	0	1	0	0	0	0	0	0	0	1
Education Office	1	0	1	0	9	1	0	0	0	0	4
Agriculture Office	1	0	1	0	9	1	0	0	96	0	2
Social Affairs Office	1	0	2	0	1	0	1	0	48	0	0
Culture Office	1	0	1	0	1	1	0	0	0	0	0
Finance Office	1	0	0	0	1	0	0	0	0	0	0
Information Office	1	0	0	0	0	0	0	0	0	0	0
Public Work Office	1	0	1	0	1	0	0	0	30	0	0
Post Office	1	0	1	0	0	0	0	0	0	0	0
Lan Management Office	1	0	1	0	2	1	0	0	0	0	1
Water Resources Office	0	0	0	0	1	0	0	0	0	0	0

13.6 Properties and Equipment of District Administration

13.6.1 Buildings

Description	Unit	Number	Remark
Office building type			
- Concrete	building	2	
- Wood	building	1	
- Mixed	building	0	
Total floor space	m2		
- Concrete	m2	196	
- Wood	m2	96	
- Mixed	m2	0	
Building condition			
- Concrete	%	100	
- Wood	%	5	
- Mixed	%	0	
Office reserved land area	m2	0	
Total office land area	m2	500	

13.6.2 Means of Transport available at the District Administration

Description	Unit	Number	Remark
Vehicle (type, size and condition)	Vehicle	0	
Motorcycle (type, size and condition)	Motor	0	

13.6.3 Equipment in District Offices

Description	Unit	Number	Remark
Generator	per set	1	
Photocopy machine at the office	per set	0	
Private photocopy machine at the district town	place	0	
Telephone network (mobile line service)	network	4	011-012-016-097
Telephone network (land line service)	network	0	
Fax (include Fax number)	per set	0	
Computer	per set	1	
Printer	per set	0	
Scanner	Per set	0	
Number of computers those can access Internet and email services in the municipality/ district/khan office (including the technical line offices (please provide the email address)	set	0	
Typewriters (including the technical line offices)	per set	1	
Staff of Municipality/district/khan office can use computer	person	3	

13.6.4 Equipment and facilities at the District Town

Description	Unit	Number	Remark
Availability of electricity at noon	Nr Hours	0	
Private internet and email services in the municipality/ district/khan town.	place	0	

13.7 Registered Revenue of the District Administration in 2008³

13.8 Services in the District

13.8.1 Public Sector Services

Type of Infrastructure/services	Unit	Number	
		Public	Private
Schools			
Pre-school	room	17	0
Primary School	room	202	0
Secondary school	room	40	0
High School	room	12	0
University	room		
Health			
Health post	place		
Health center	place	4	0
Referral Hospital	bed		

13.9 Civil Society Organizations active in the District

13.9.1 NGOs, Associations, Programs and Projects

Name	Abbr.	Sector Activities	No. of Target Communes	No. of Target Villages	Office in District
ACELIDA	None	ឥណទានប្រាក់	1	72	Yes
NA	minman	អភិវឌ្ឍន៍ និងអប់រំ	7	72	No
CEDOC	None	កសិកម្ម និងអភិវឌ្ឍន៍	4	6	Yes
KMK	None	ឥណទានប្រាក់	1	72	Yes
LWS	None	វិស័យកសិកម្ម អភិវឌ្ឍន៍ និងការអប់រំ	7	72	Yes
NA	None	ឥណទានប្រាក់	1	72	Yes
NA	minman	អភិវឌ្ឍន៍ និងអប់រំ	1	1	No

13.9.2 Political Parties active in the Municipality, District and Khan

Name	Abbr.	Office in District
Cambodian People Party	CPP	Yes
FUNCINPEC Party	FUNCINPEC	Yes
NRP	NRP	Yes
SAM RAINSY Party	Sam Rainsy Party	Yes

³ Please note that the data in this table are at best estimates. If the table appears blank it does not mean there is no revenue, just that the data have not been recorded/entered.

13.10 Private Sector Organizations

13.10.1 Registered Companies in 2008, by District

On private sector at commune and/or district level	KSP	Phnum Srouch	Kong Pisey	Boseth	Chhba Mon	Tporng	Oudong	Oral	Samrong tong
Businesses and Companies									
Number of registered agricultural enterprises (except family farms)	14	7	7	0	0	0	0	0	0
Number of registered shops, restaurants, transporters and other services	199	n/a	82	12	25	4	10	4	62
Number of manufacturing companies	53	29	0	0	10	0	4	0	10
Number of registered commercial enterprises	8	2	2	0	n/a	0	2	0	2
Number of registered mining companies	17	0	0	0	n/a	0	0	1	16
Number of financial institutions	20	2	4	5	4	2	2	0	1
Number of other commercial institutions	8	8	n/a	0	n/a	0	0	0	0
Estimated number of informal enterprises (not registered)	11	7	n/a	0	n/a	n/a	4	n/a	n/a
Employment									
Number of people employed in 2008 by companies or any other enterprises	38,938	450	10,872	7,685	1,848	305	7,176	552	10,050
Investment									
Amount invested in 2008 by private sector (\$)	17,520,000	6,500,000	0	2,040,000	950,000	1,500,000	3,525,000	0	3,005,000
Markets									
Number of markets, operating at least weekly	38	4	3	12	4	2	6	2	5

Note: These data are not comprehensive as different companies and business are registered with different departments and not all departments were able or willing to provide detailed information. The number of informal enterprises reflects a rough estimate, made at provincial level and could not be verified.

Source: Unofficially collected at Provincial Level

13.10.2 Farmers in 2008, by District

Credit	KSP	Phnum Srouch	Kong Pisey	Boseth	Chhba Mon	Tporng	Oudong	Oral	Samrong tong
Volume of credit provided to farmers in 2008 (\$)	2,427,584	n/a	n/a	105,829	n/a	n/a	2,019,925	n/a	301,829
Number of farmers receiving credit in 2008	10,334	n/a	n/a	1615 families	n/a	n/a	6244 families	n/a	2475 families
Volume of credit provided to companies in 2008 (\$)	3,512,959	n/a	n/a	n/a	n/a	n/a	3,512,959	n/a	n/a

Note: Please note that these data are not necessarily complete or correct. The data are derived from government agencies at provincial and district level which used different recording systems, did not always have complete data or were, sometimes, less than willing to share their data.

Source: Unofficially collected at Provincial Level

SECTION E: POVERTY DATA

14 Data on Poverty

14.1 Predicted Poverty Rates for 2009, by commune

The **Predicted Family Poverty Rate** is based on a statistical model (robust multilevel mixed effect regression) at village level developed by the NCDD M&E Unit and uses CDB data for making an estimate of the predicted poverty rate (this is: the portion of total families in the district or commune who are expected to be poor) for the following year using current year data.

The basis for this predicted poverty rate also uses IDPoor (a project of the Ministry of Planning with technical assistance provided by GTZ) data

Commune	2004	2009
Amleang	48.80%	38.60%
Monourom	41.90%	32.40%
Yea Angk	46.10%	36.20%
Prambei Mum	45.90%	38.10%
Rung Roeang	44.60%	38.60%
Toap Mean	49.60%	37.40%
Veal Pon	46.90%	36.60%

14.2 Poverty data from survey

14.2.1 Identification of Poor Households Program (IDPoor)

The Ministry of Planning IDPoor Program has developed standardized Procedures for Identification of Poor Households in rural areas. These Procedures are implemented using a participatory and consultative process by sub-national government structures and community representatives.

The IDPoor Program is managed by the Ministry of Planning (MOP), in cooperation with the Ministry of Interior's Department of Local Administration (DOLA). The program is supported by the Federal Republic of Germany, with technical assistance provided by German Technical Cooperation (GTZ). In 2009, AusAID also provided funding support to the Program.

Objective

The IDPoor Program aims to implement the Procedures for Identification of Poor Households in rural areas as widely as possible, in order to provide data on the level of poverty of areas and households that can be used by a large range of institutions and organizations for targeting services and development assistance to poor areas and poor households.

Coverage: During 2007, 2008 and 2009 the IDPoor Procedures have been implemented in 18 provinces (with partial or complete coverage), covering a total of around 7000 rural villages. The MOP and a number of NGO partners who are Health Equity Fund Operators have collaborated in collecting this data from different areas.

Categorization: Identified poor households are classified under two poverty categories: Poor Level 1 (very poor), and Poor Level 2 (poor). Households are classified based on data collected using a standard questionnaire, together with consideration by villagers of these households' special circumstances.

Further information: Please go to the IDPoor Program webpage at www.mop.gov.kh/Projects/IDPoor/tabid/154/Default.aspx

This District has not yet been covered by IDPoor